21

(From The Columbia Picture, Rastar Production "THE WAY WE WERE")

THE WAY WE WERE

Lyric by
ALAN and MARILYN BERGMAN

Music by MARVIN HAMLISCH

1st E♭ ALTO SAXOPHONE

Arranged by JOHN WILSON

Rock Ballad

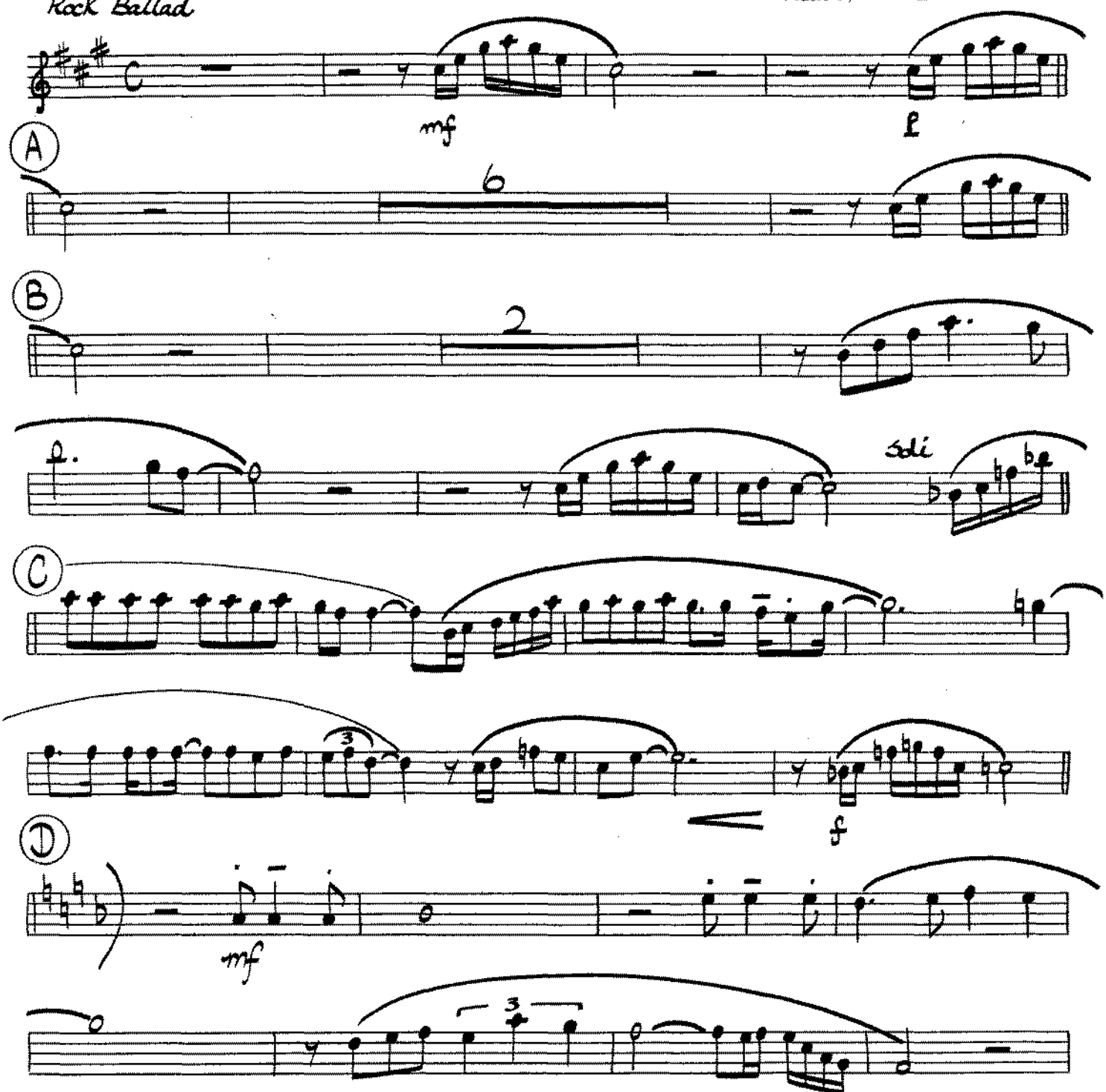

Copyright © 1973 by Colgems–EMI Music Inc., Hollywood, Calif.
This arrangement Copyright © 1976 by Colgems–EMI Music Inc. Used by Permission
International Copyright Secured Made in U.S.A. All Rights Reserved

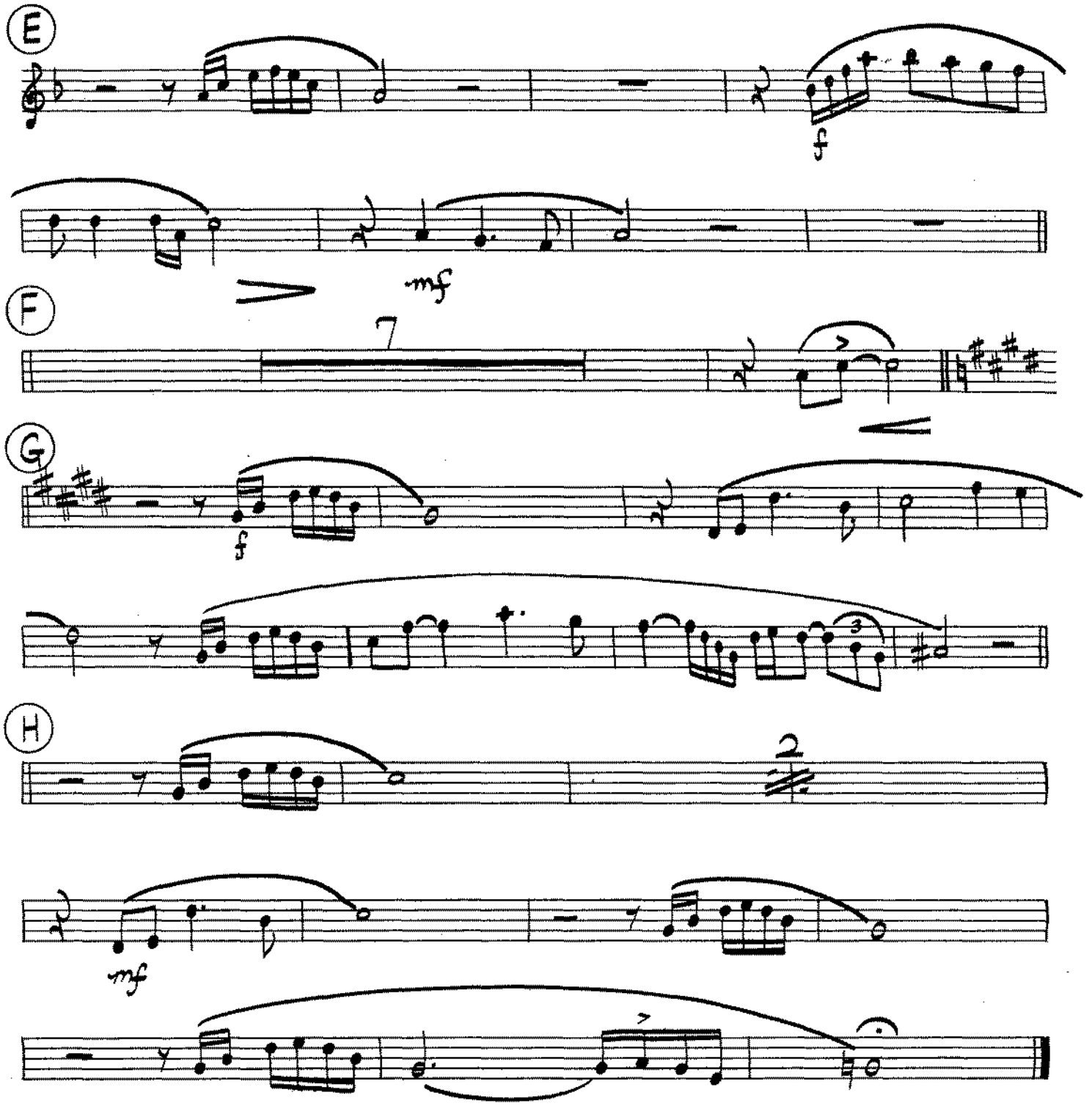
E
f
mf
F
7
G
f
H
2
mf

21

(From The Columbia Picture, Rastar Production "THE WAY WE WERE")

THE WAY WE WERE

2nd E♭ ALTO SAXOPHONE

Arranged by JOHN WILSON

Lyric by
ALAN and MARILYN BERGMAN

Music by MARVIN HAMLISCH

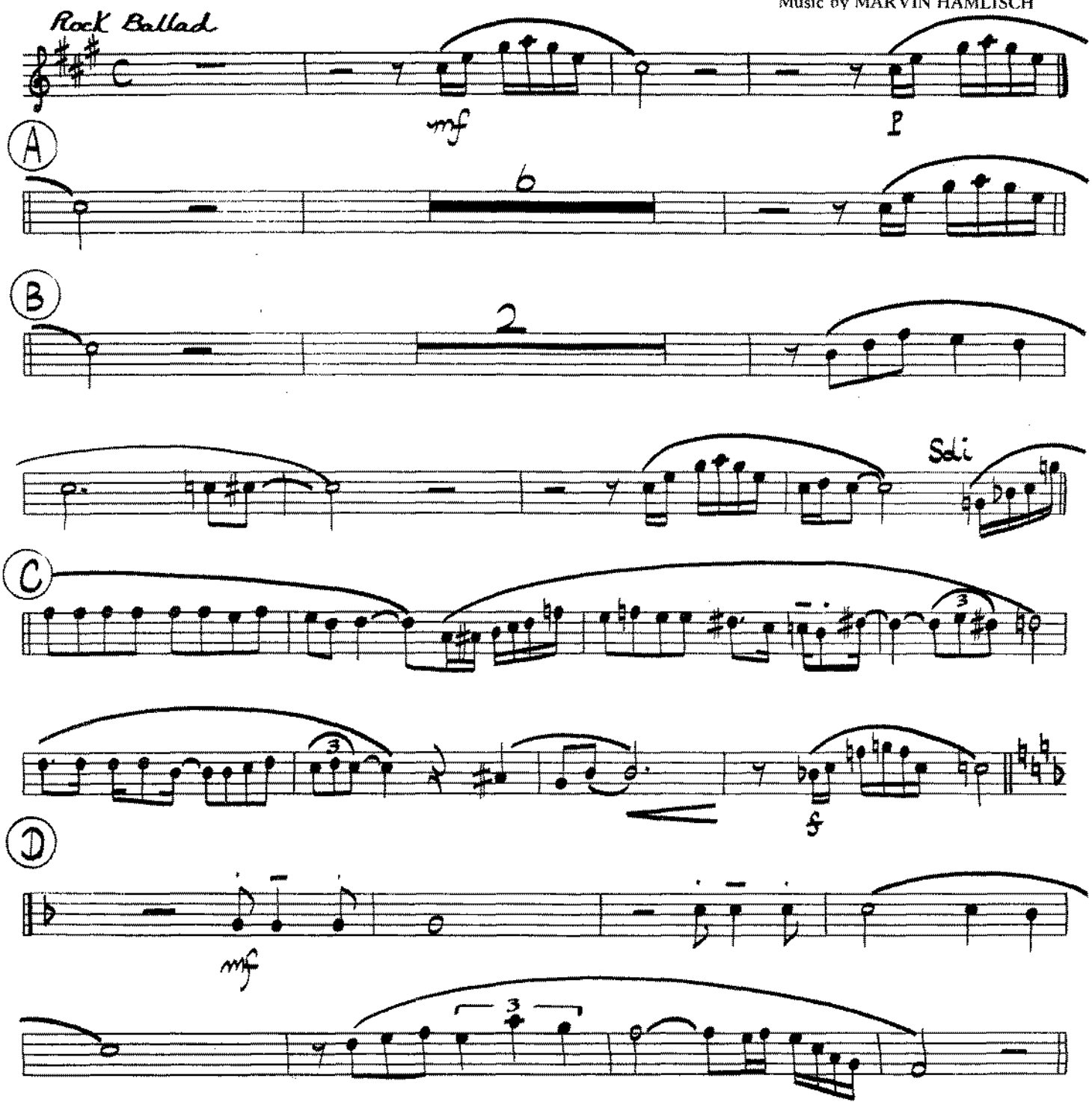

Copyright © 1973 by Colgems–EMI Music Inc., Hollywood, Calif.
This arrangement Copyright © 1976 by Colgems–EMI Music Inc. Used by Permission
International Copyright Secured Made in U.S.A. All Rights Reserved

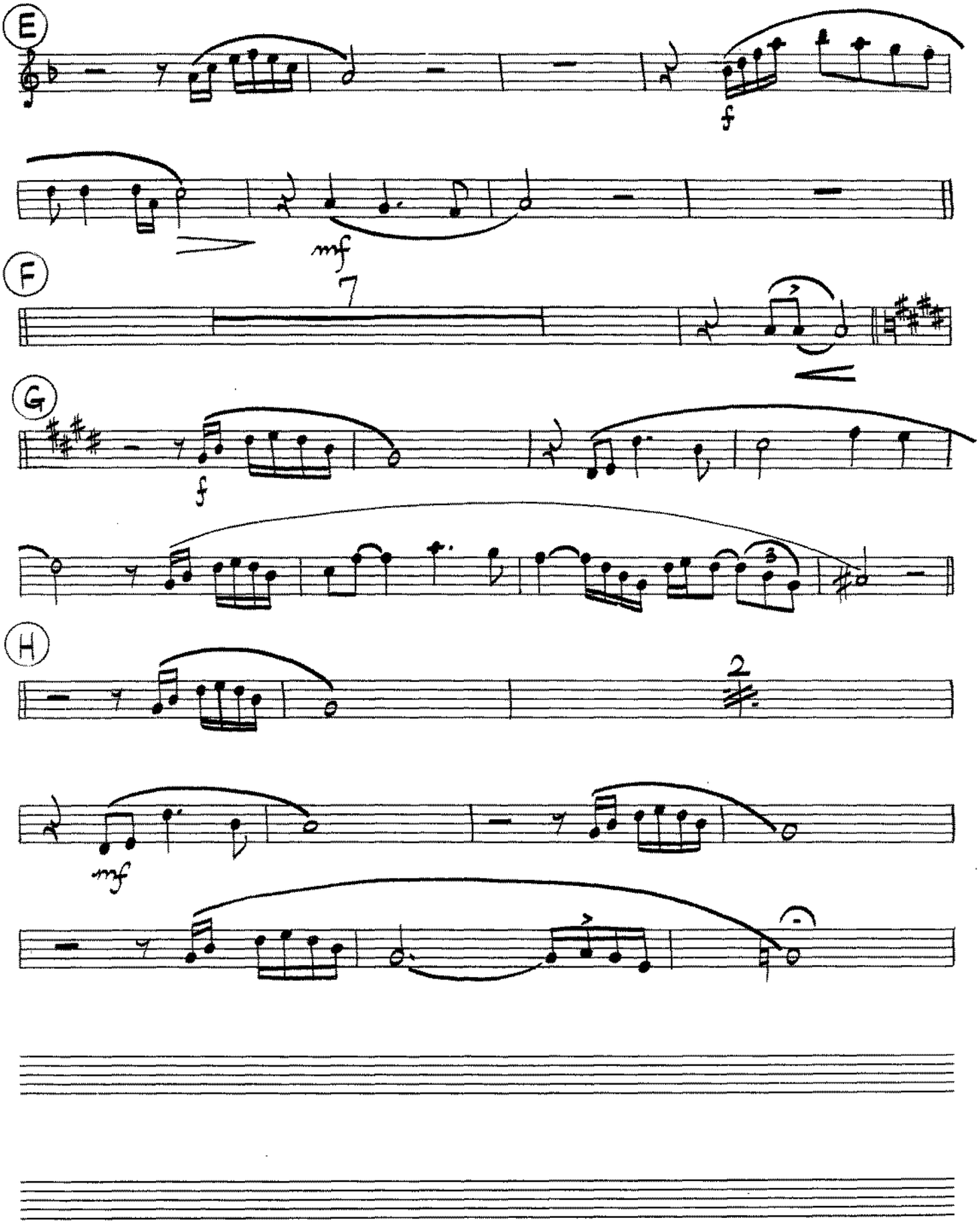
E
f
mf
F
7
G
f
H
2
mf

21

(From The Columbia Picture, Rastar Production "THE WAY WE WERE")

THE WAY WE WERE

Lyric by
ALAN and MARILYN BERGMAN
Music by MARVIN HAMLISCH

1st B♭ TENOR SAXOPHONE
Arranged by JOHN WILSON

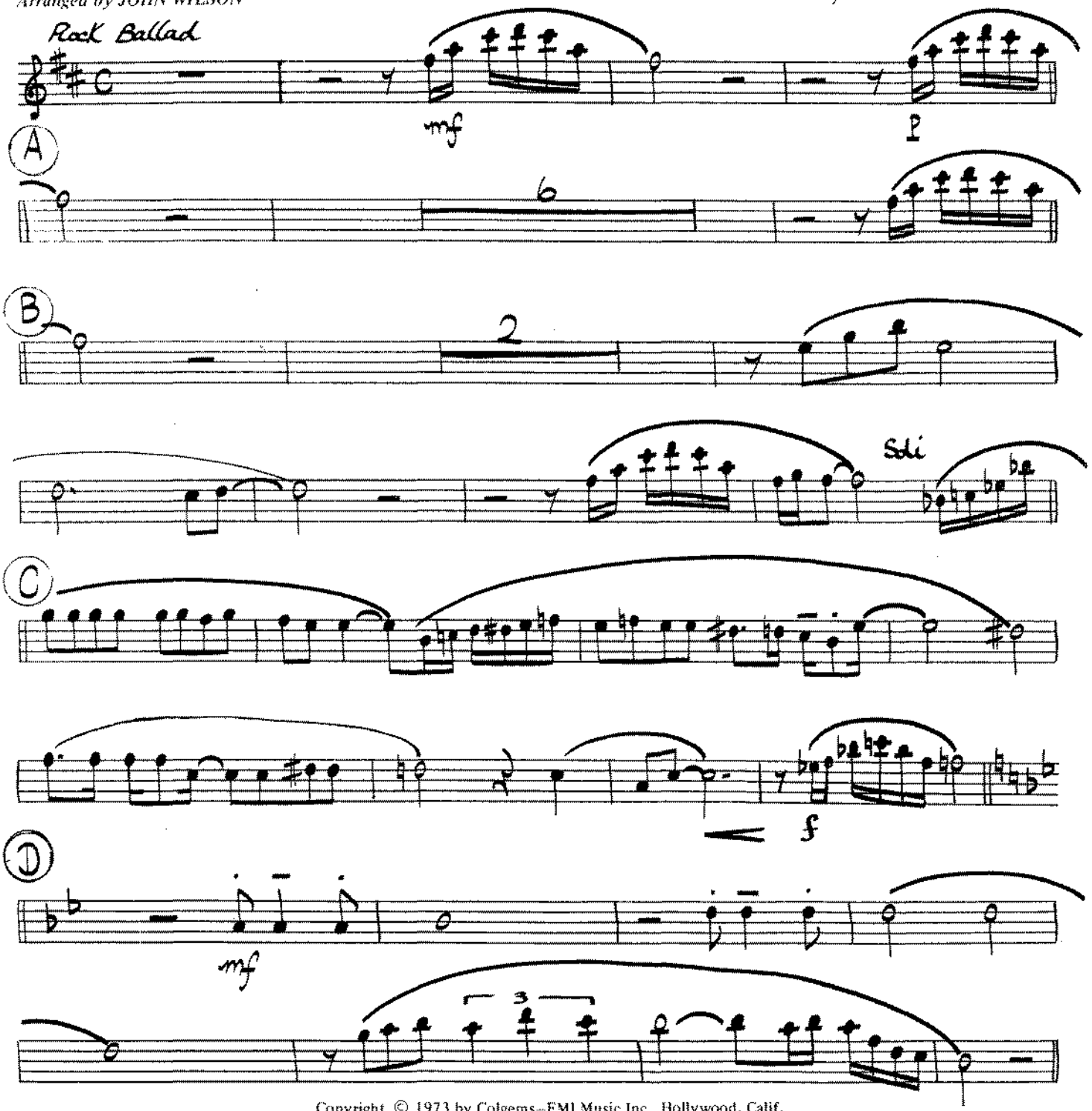

Copyright © 1973 by Colgems–EMI Music Inc., Hollywood, Calif.
This arrangement Copyright © 1976 by Colgems–EMI Music Inc. Used by Permission
International Copyright Secured Made in U.S.A. All Rights Reserved

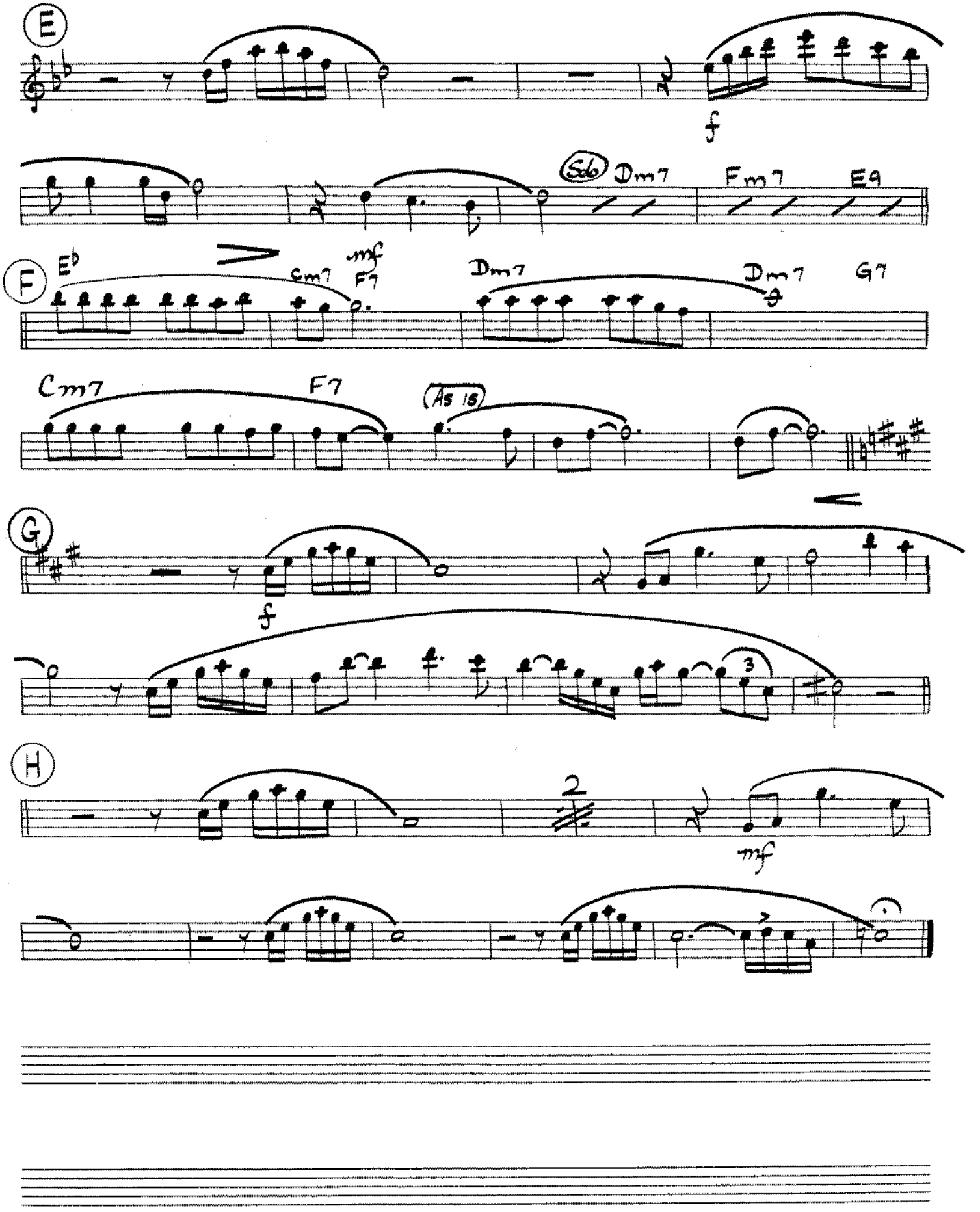
E
f
Sob
Dm7
Fm7
E9
F
E♭
Cm7
mf
F7
Dm7
Dm7
G7
Cm7
F7
As is
G
f
3
H
2
mf

21

(From The Columbia Picture. Rastar Production "THE WAY WE WERE")

THE WAY WE WERE

Lyric by
ALAN and MARILYN BERGMAN
Music by MARVIN HAMLISCH

2nd B♭ TENOR SAXOPHONE

Arranged by JOHN WILSON

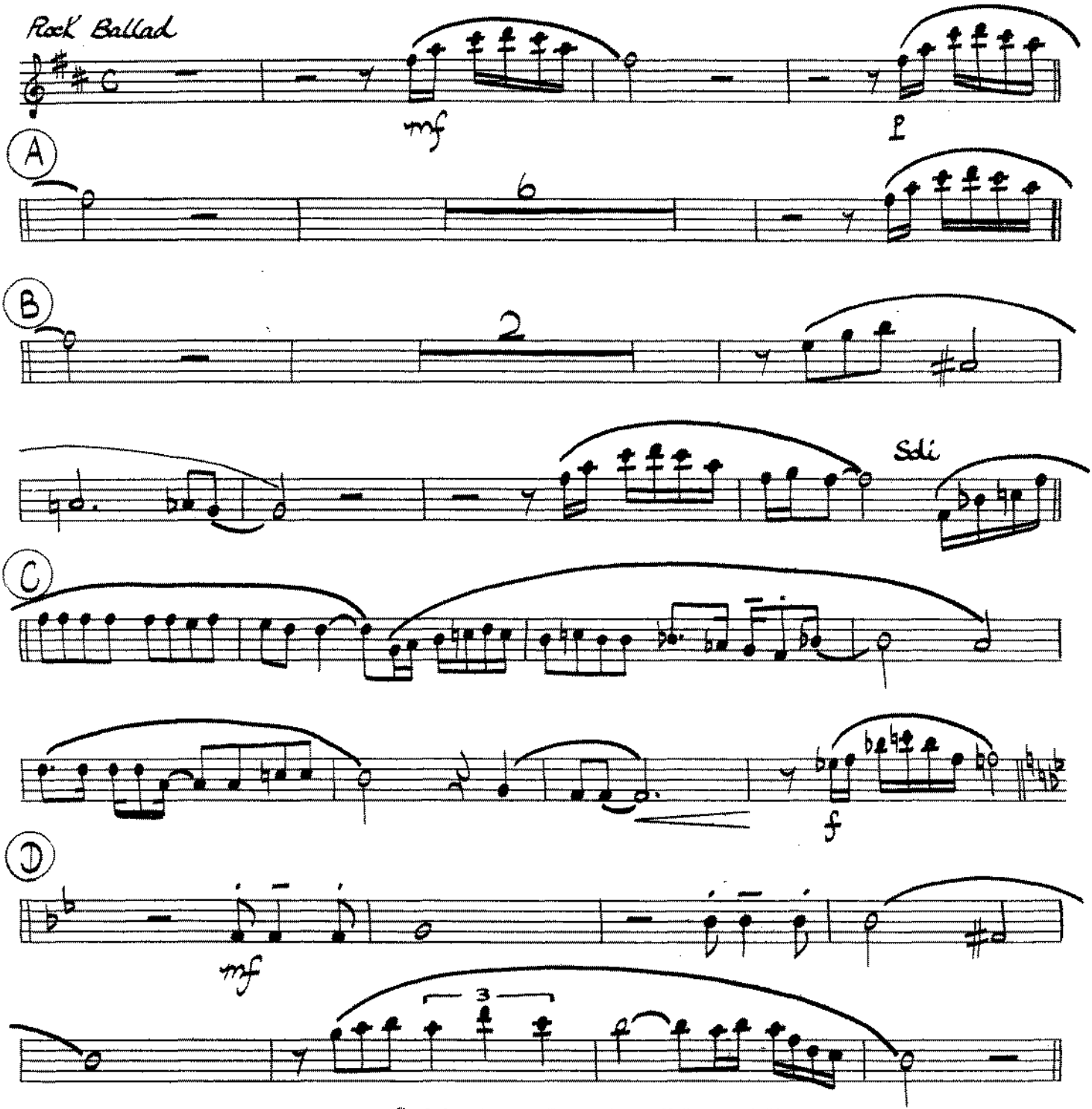

Copyright © 1973 by Colgems--EMI Music Inc., Hollywood, Calif.
This arrangement Copyright © 1976 by Colgems-EMI Music Inc. Used by Permission
International Copyright Secured Made in U.S.A. All Rights Reserved

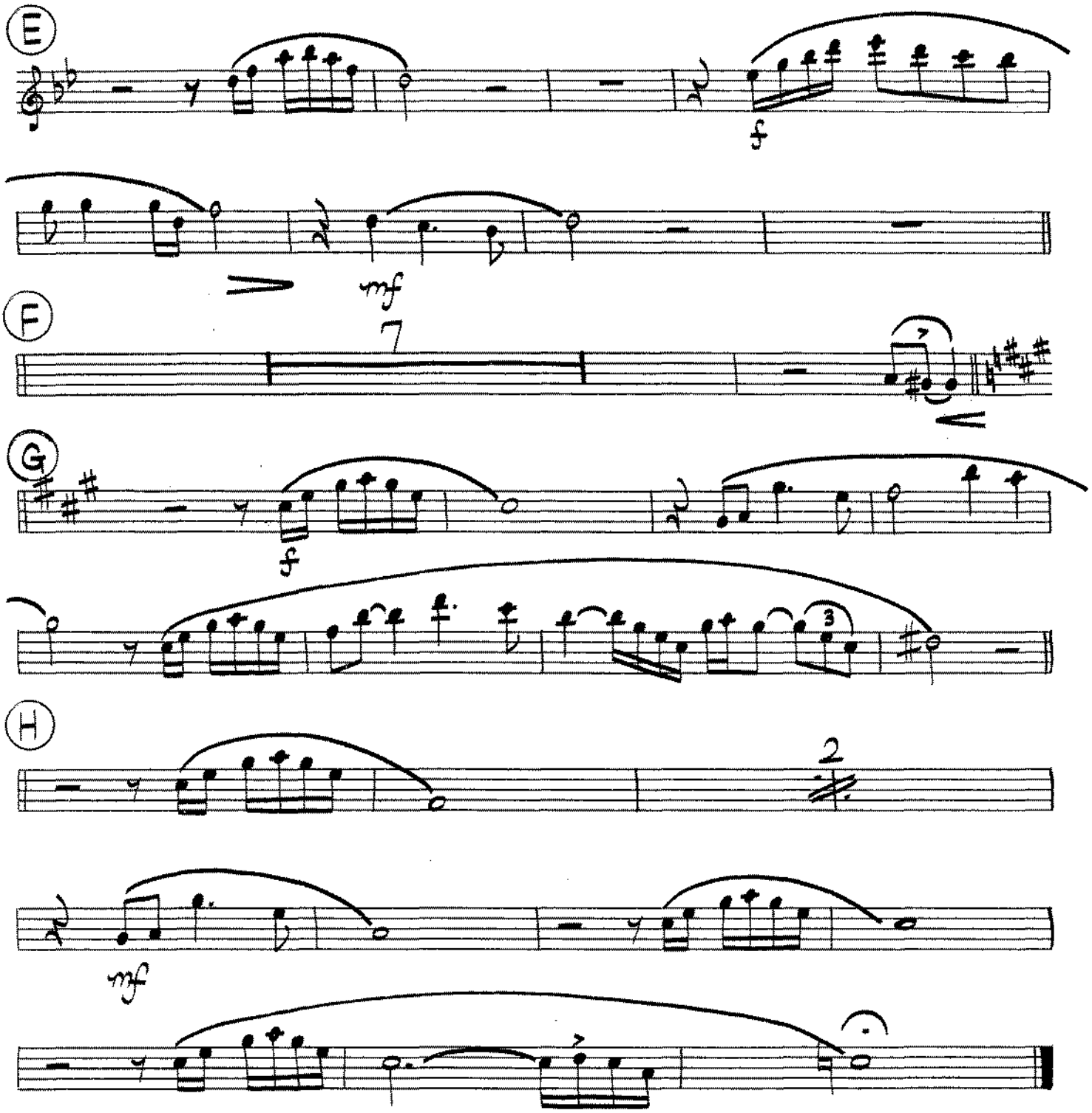
E
f
mf
F
7
G
f
3
H
2
mf

21

(From The Columbia Picture, Rastar Production "THE WAY WE WERE")

THE WAY WE WERE

Lyric by
ALAN and MARILYN BERGMAN
Music by MARVIN HAMLISCH

E♭ BARITONE SAXOPHONE
Arranged by JOHN WILSON

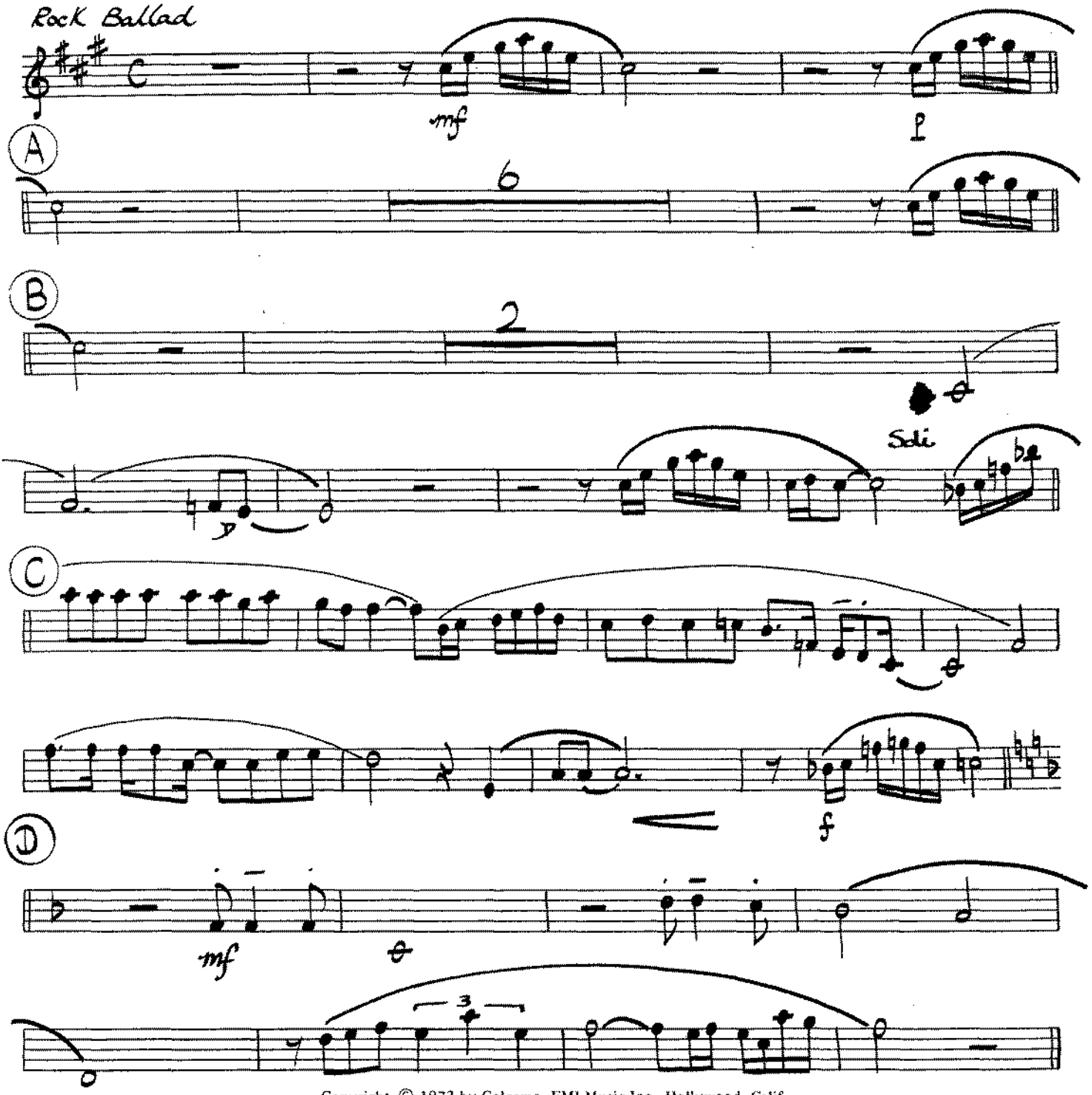

Copyright © 1973 by Colgems–EMI Music Inc., Hollywood, Calif.
This arrangement Copyright © 1976 by Colgems–EMI Music Inc. Used by Permission
International Copyright Secured Made in U.S.A. All Rights Reserved

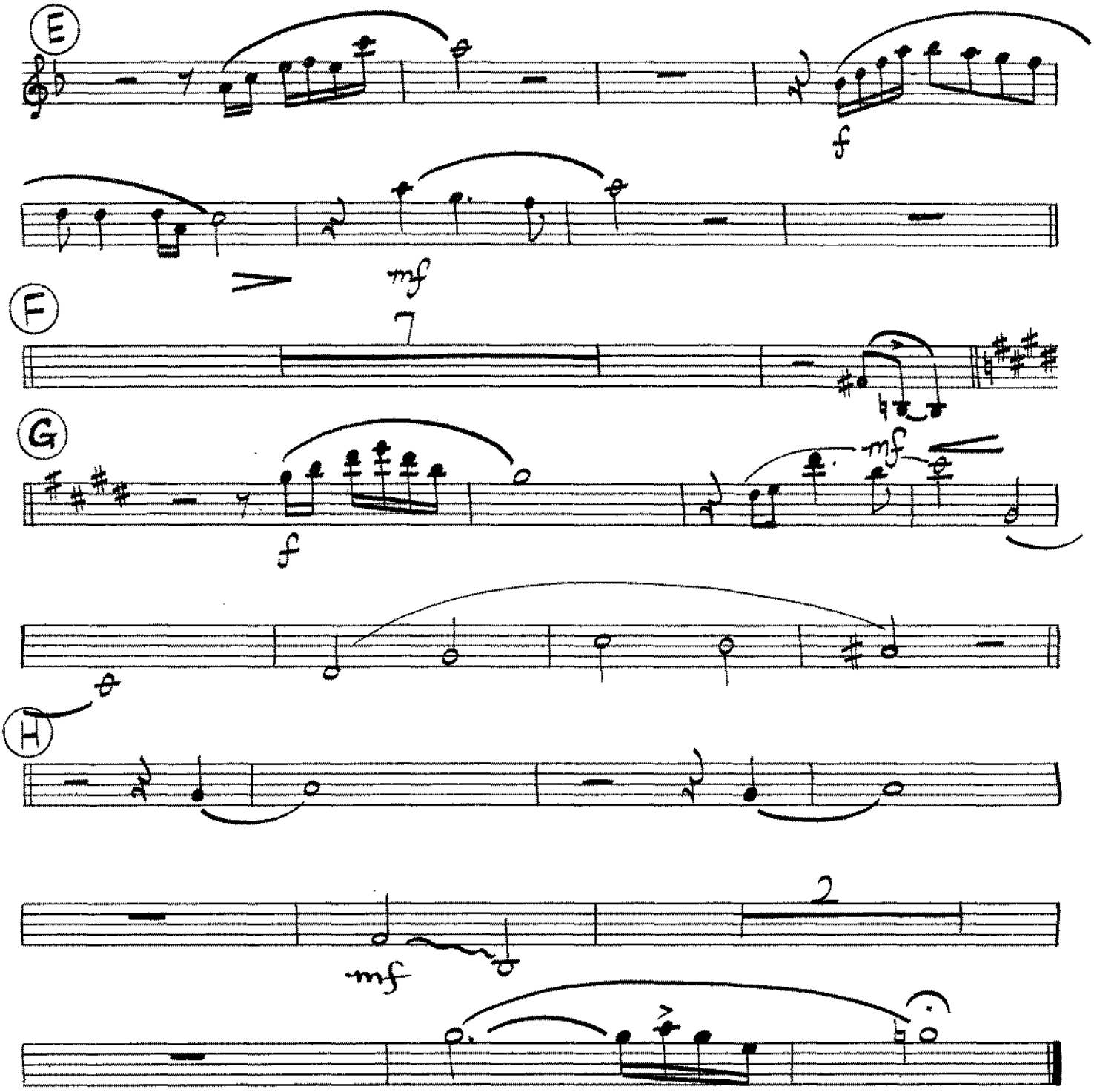
E
f
mf
F
7
G
f
mf
H
2
mf

21

(From The Columbia Picture, Rastar Production "THE WAY WE WERE")

THE WAY WE WERE

1st TROMBONE

Arranged by JOHN WILSON

Lyric by
ALAN and MARILYN BERGMAN

Music by MARVIN HAMLISCH

Rock Ballad

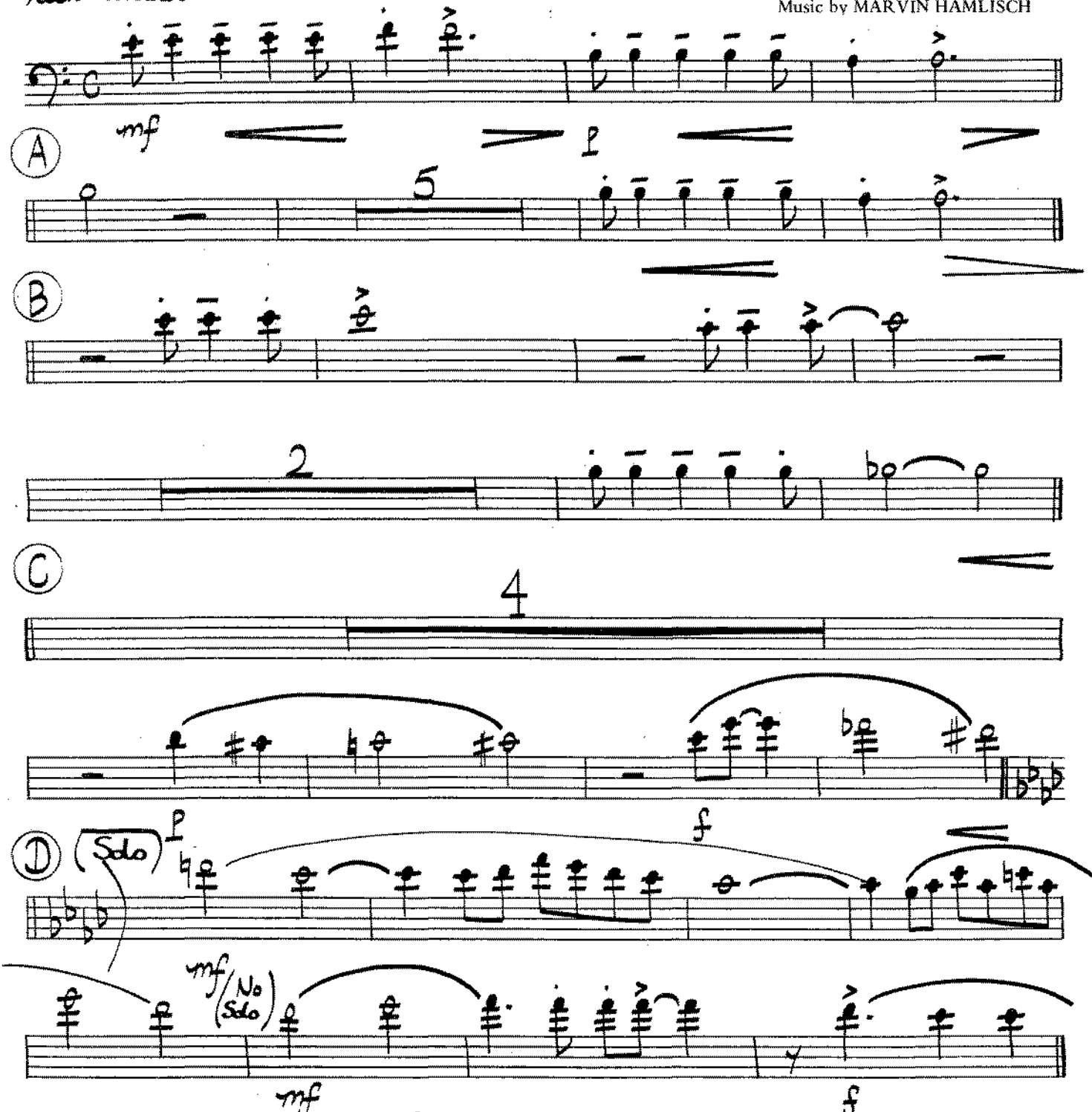

Copyright © 1973 by Colgems–EMI Music Inc., Hollywood, Calif.
This arrangement Copyright © 1976 by Colgems–EMI Music Inc. Used by Permission
International Copyright Secured Made in U.S.A. All Rights Reserved

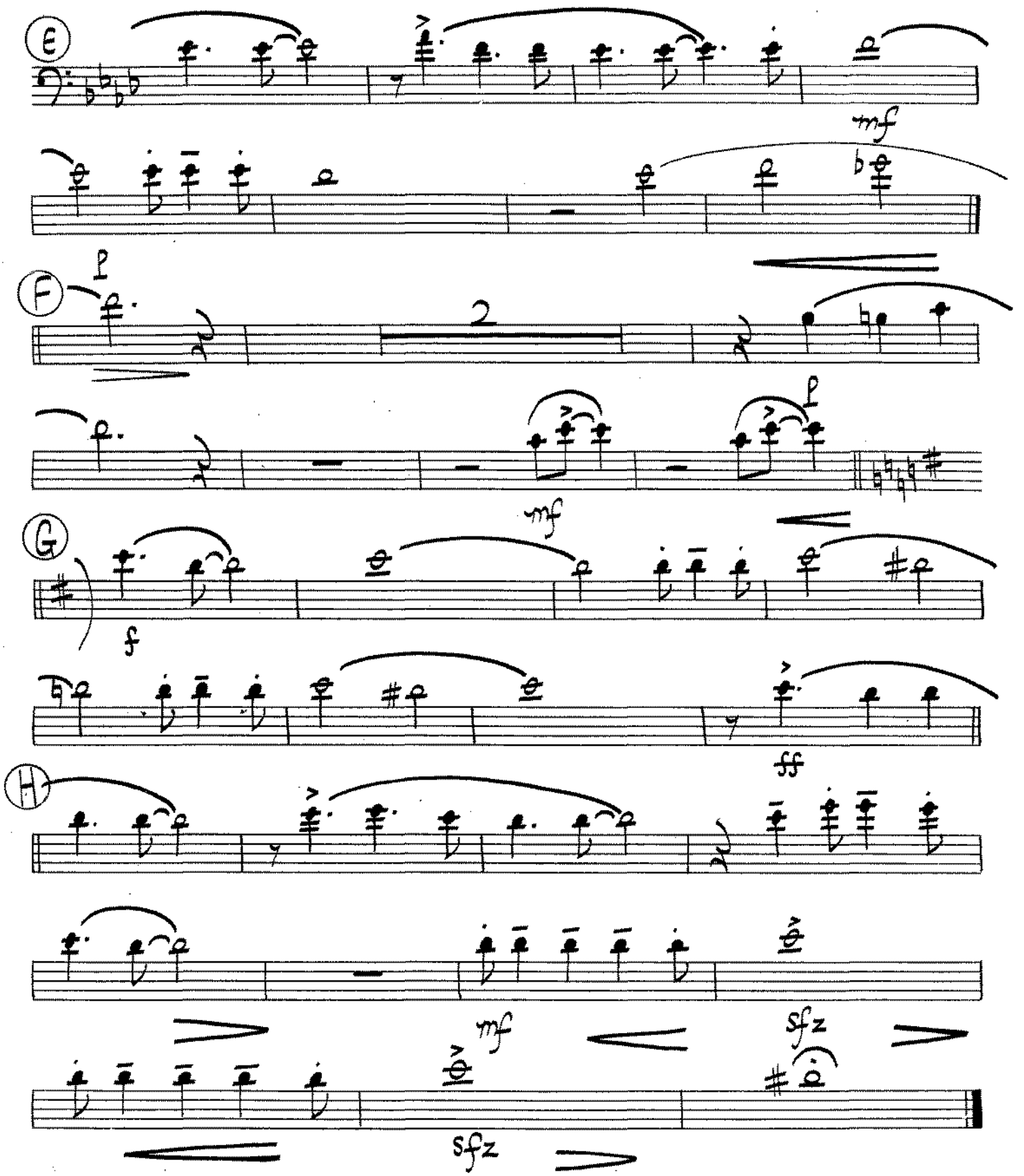
E
mf
F
p
2
p
G
mf
f
ff
H
mf
sfz
sfz
sfz

21

(From The Columbia Picture, Rastar Production "THE WAY WE WERE")

THE WAY WE WERE

2nd TROMBONE

Arranged by JOHN WILSON

Rock Ballad

Lyric by
ALAN and MARILYN BERGMAN
Music by MARVIN HAMLISCH

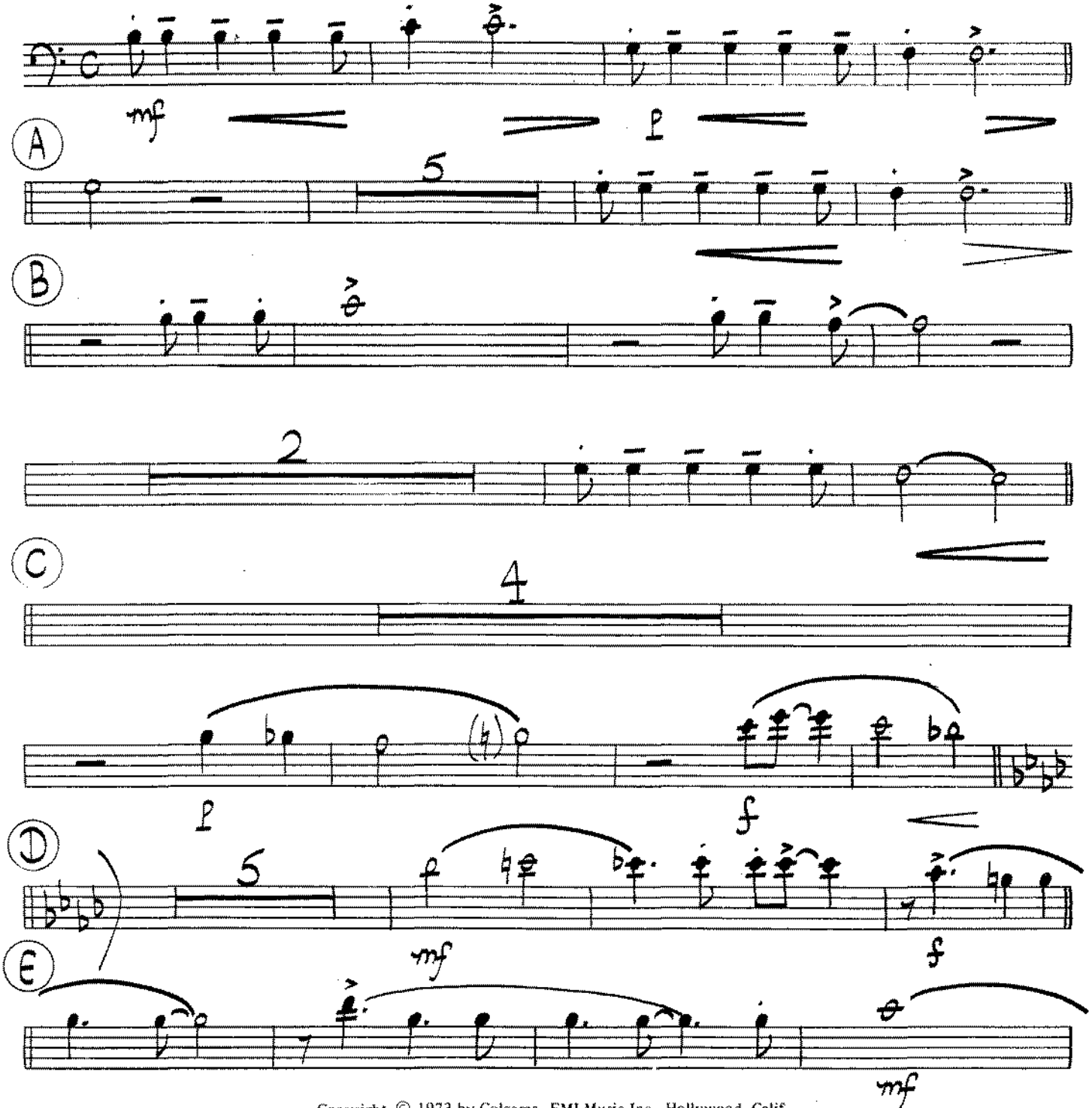

Copyright © 1973 by Colgems–EMI Music Inc., Hollywood, Calif.
This arrangement Copyright © 1976 by Colgems–EMI Music Inc. Used by Permission
International Copyright Secured Made in U.S.A. All Rights Reserved

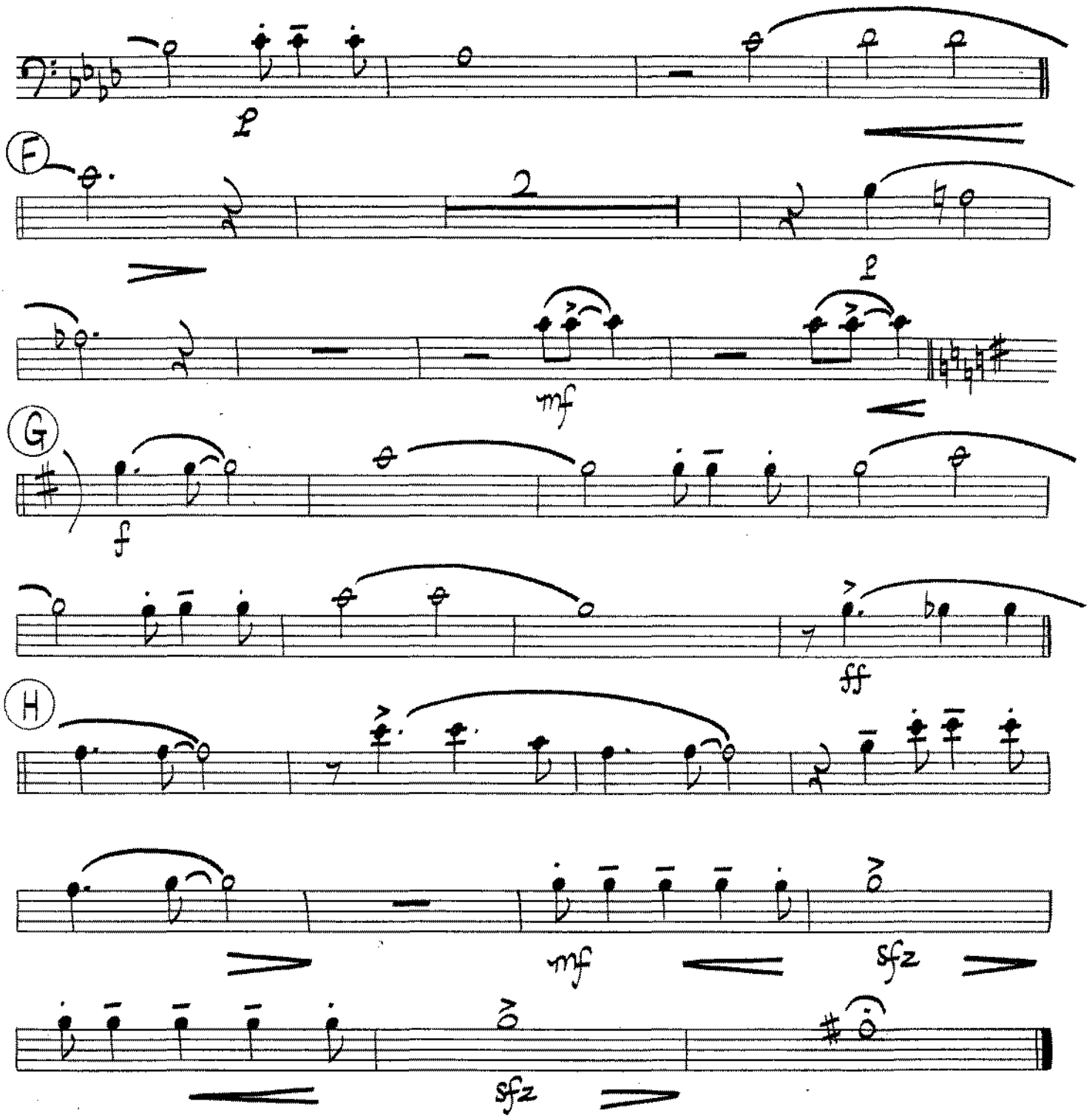
F
G
H
mf
f
ff
mf
sfz
sfz

21

(From The Columbia Picture, Rastar Production "THE WAY WE WERE")

THE WAY WE WERE

3rd TROMBONE

Arranged by JOHN WILSON

Lyric by
ALAN and MARILYN BERGMAN
Music by MARVIN HAMLISCH

Rock Ballad

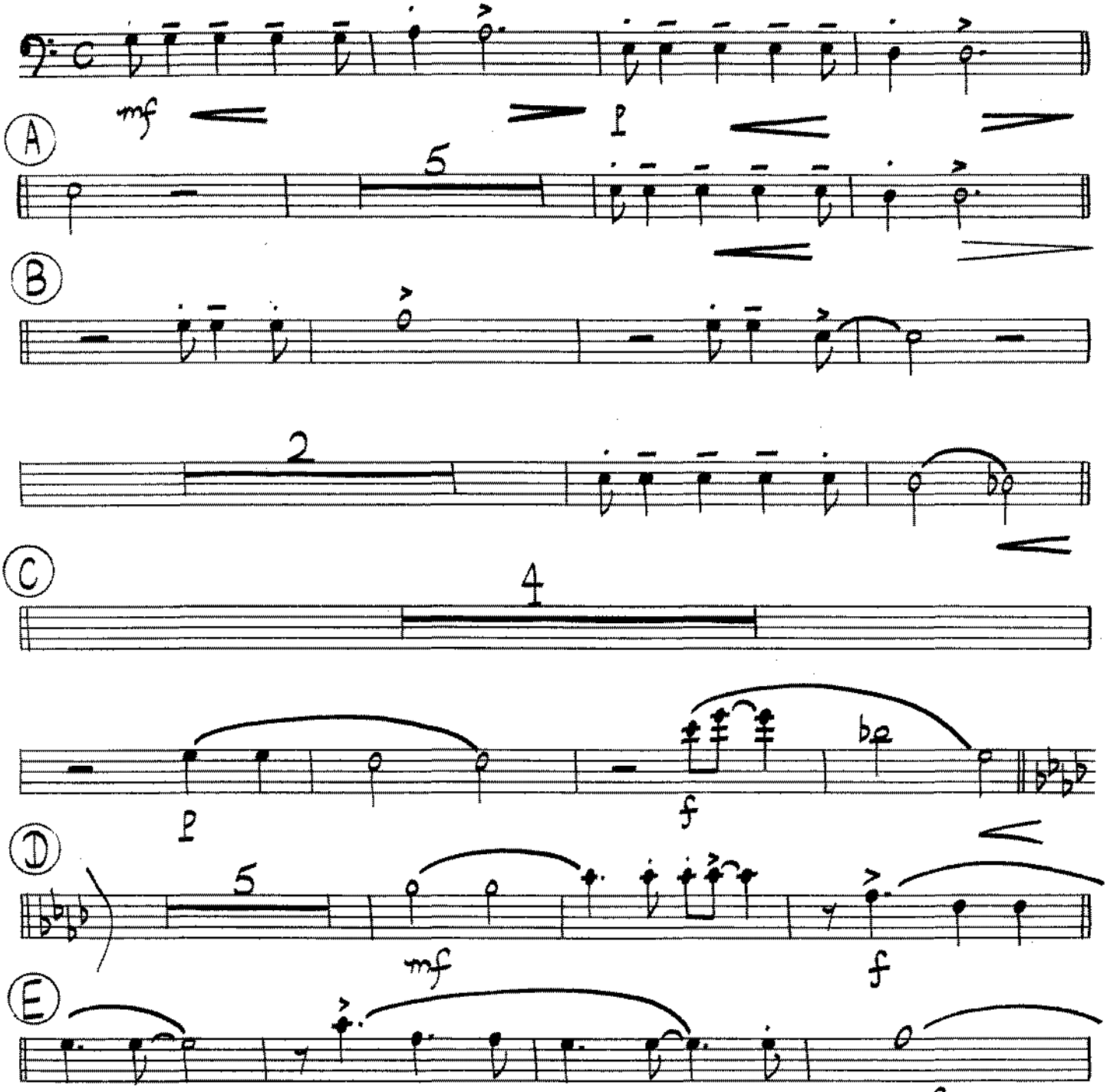

Copyright © 1973 by Colgems–EMI Music Inc., Hollywood, Calif.
This arrangement Copyright © 1976 by Colgems–EMI Music Inc. Used by Permission
International Copyright Secured Made in U.S.A. All Rights Reserved

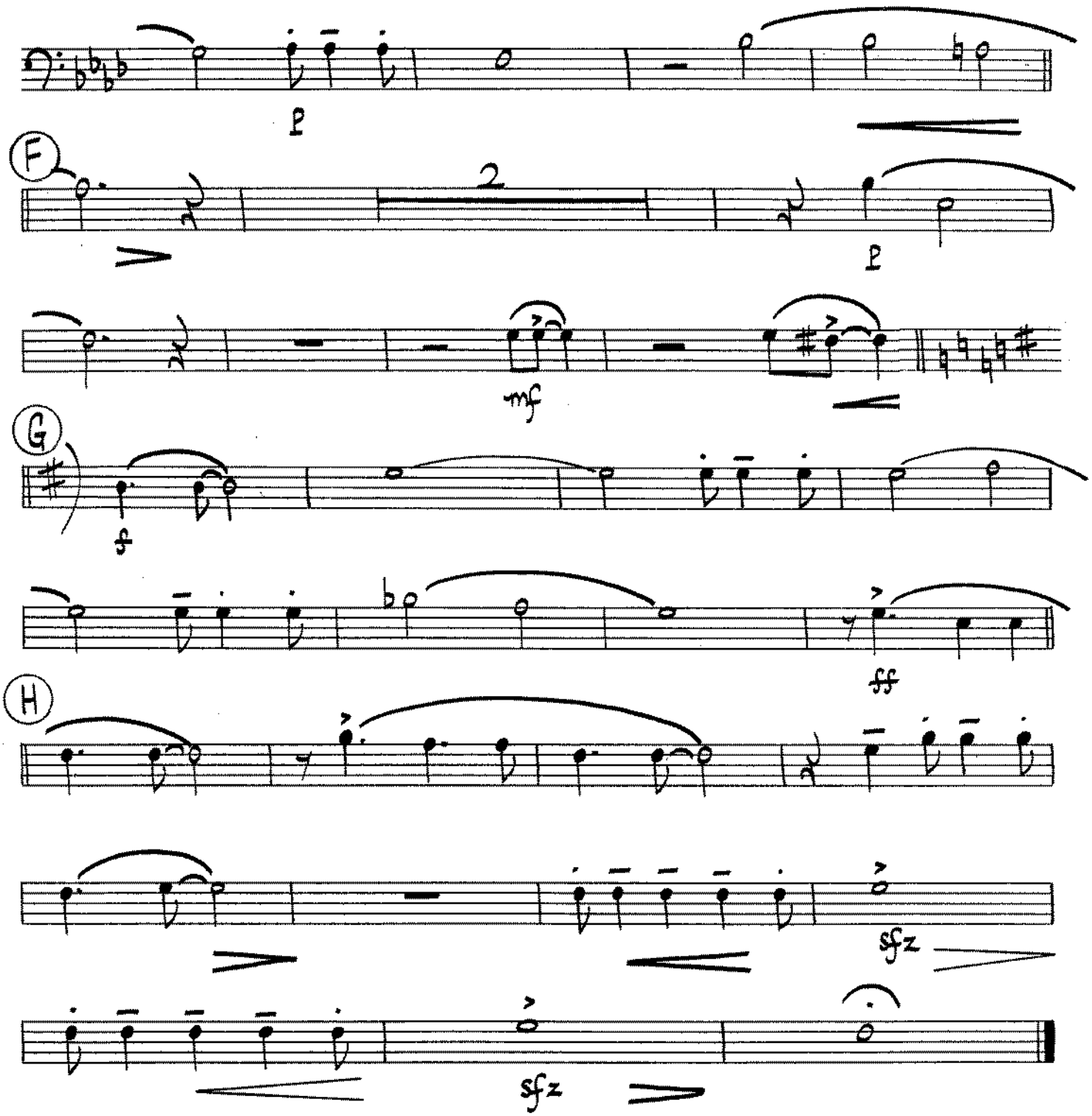
p
F
2
p
mf
G
f
ff
H
sfz
sfz

21

(From The Columbia Picture, Rastar Production "THE WAY WE WERE")

THE WAY WE WERE

4tn TROMBONE

Arranged by JOHN WILSON

Rock Ballad

Lyric by
ALAN and MARILYN BERGMAN
Music by MARVIN HAMLISCH

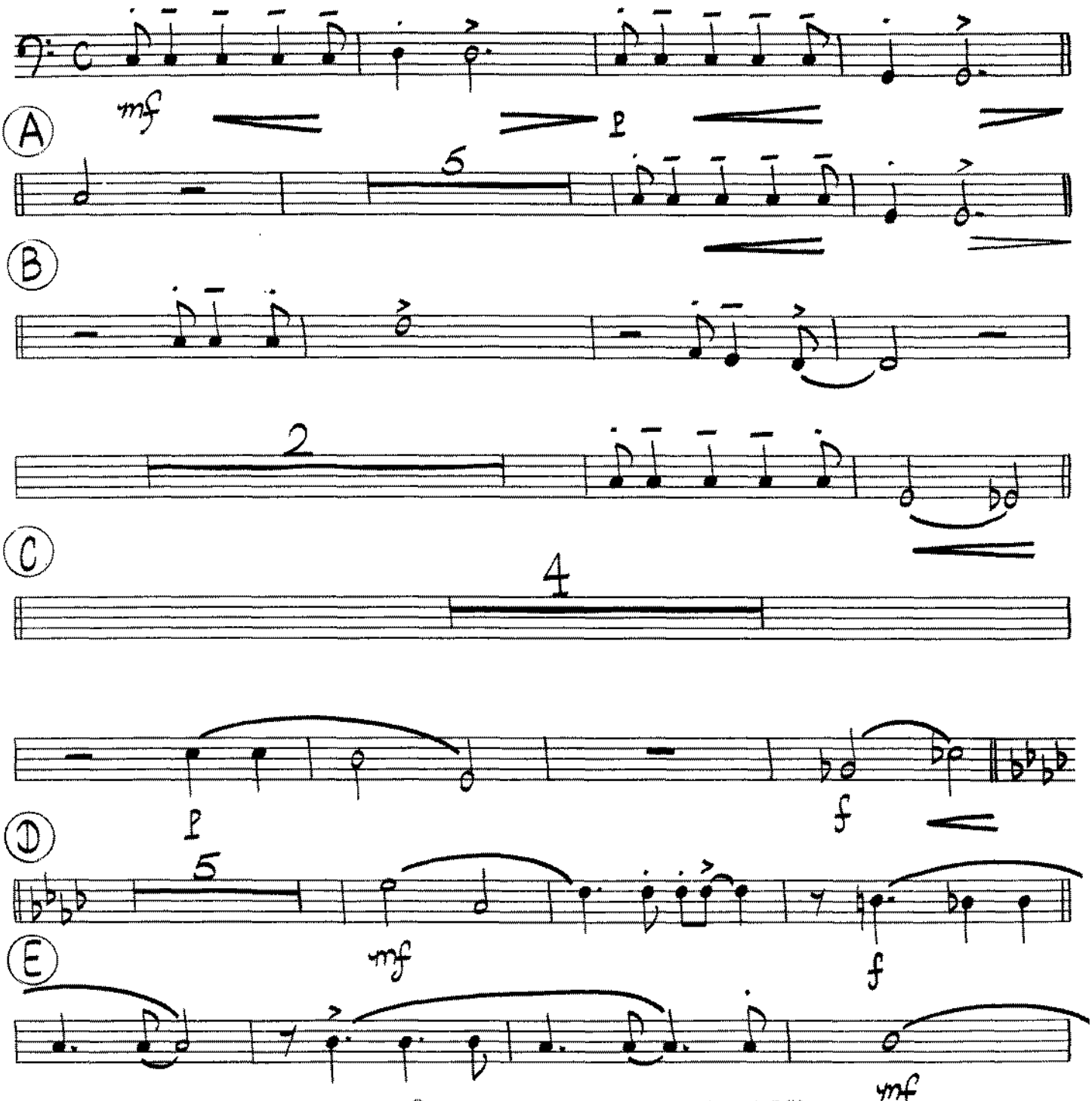

Copyright © 1973 by Colgems–EMI Music Inc., Hollywood, Calif.
This arrangement Copyright © 1976 by Colgems–EMI Music Inc. Used by Permission
International Copyright Secured Made in U.S.A. All Rights Reserved

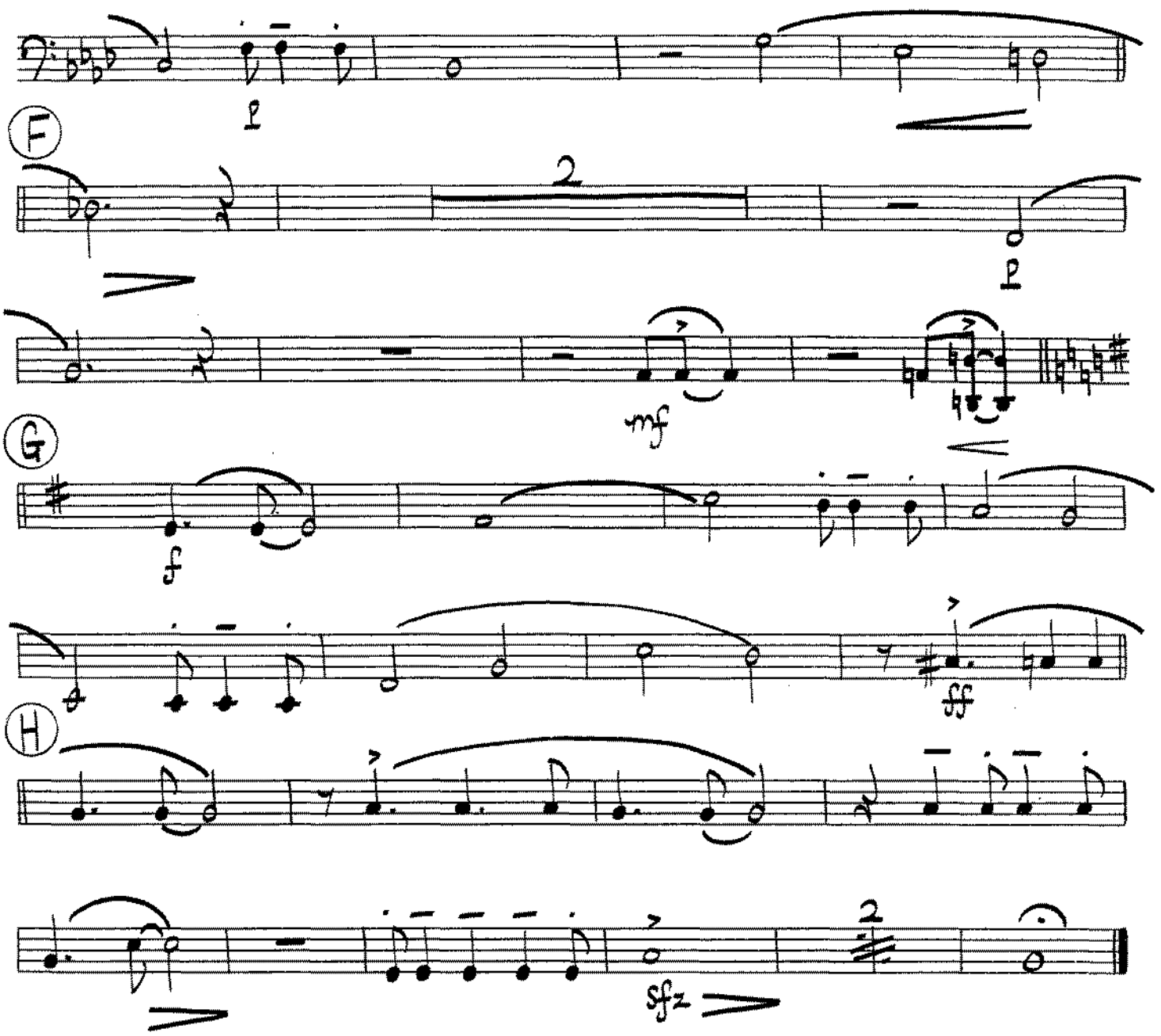
l
F
2
l
mf
G
f
ff
H
2
sfz

(From The Columbia Picture, Rastar Production "THE WAY WE WERE")

THE WAY WE WERE

1st B♭ TRUMPET

Arranged by JOHN WILSON

Lyric by
ALAN and MARILYN BERGMAN
Music by MARVIN HAMLISCH

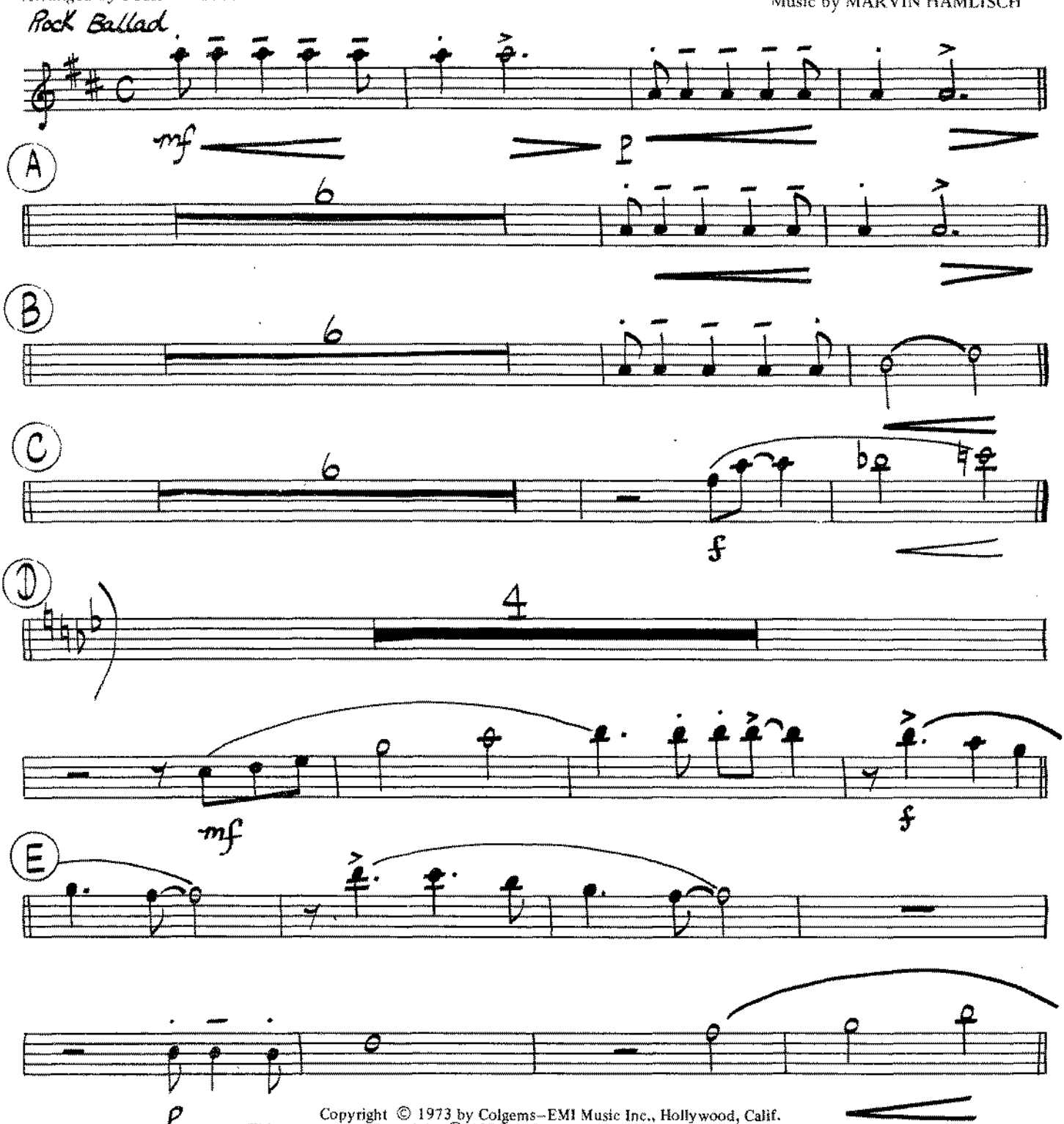

Copyright © 1973 by Colgems–EMI Music Inc., Hollywood, Calif.
This arrangement Copyright © 1976 by Colgems–EMI Music Inc. Used by Permission
International Copyright Secured Made in U.S.A. All Rights Reserved

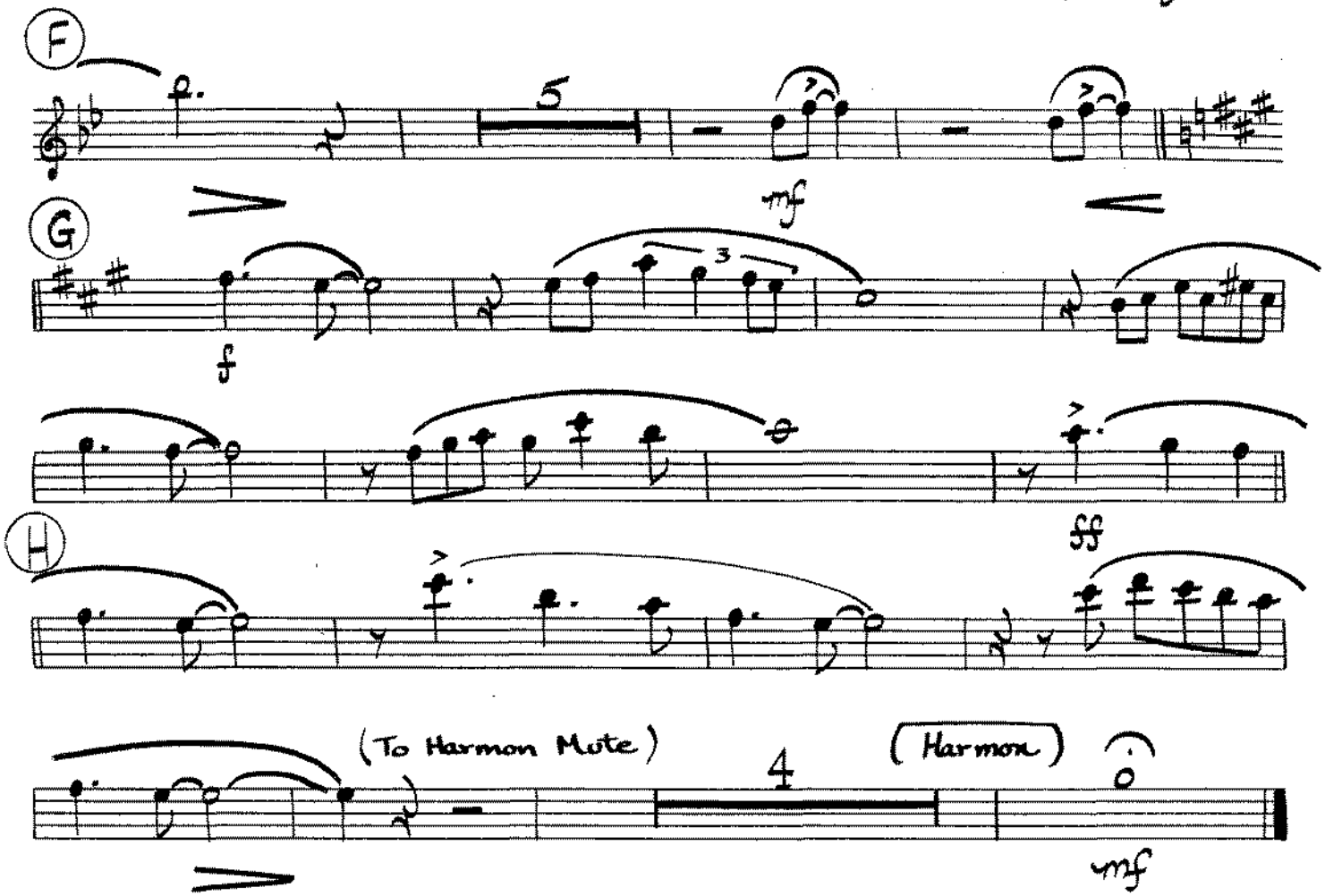
F
5
mf
G
f
3
H
ff
(To Harmon Mute)
4
(Harmon)
mf

21

(From The Columbia Picture, Rastar Production "THE WAY WE WERE")

THE WAY WE WERE

Lyric by
ALAN and MARILYN BERGMAN
Music by MARVIN HAMLISCH

2nd B♭ TRUMPET (and Opt. FLUGELHORN)
Arranged by JOHN WILSON

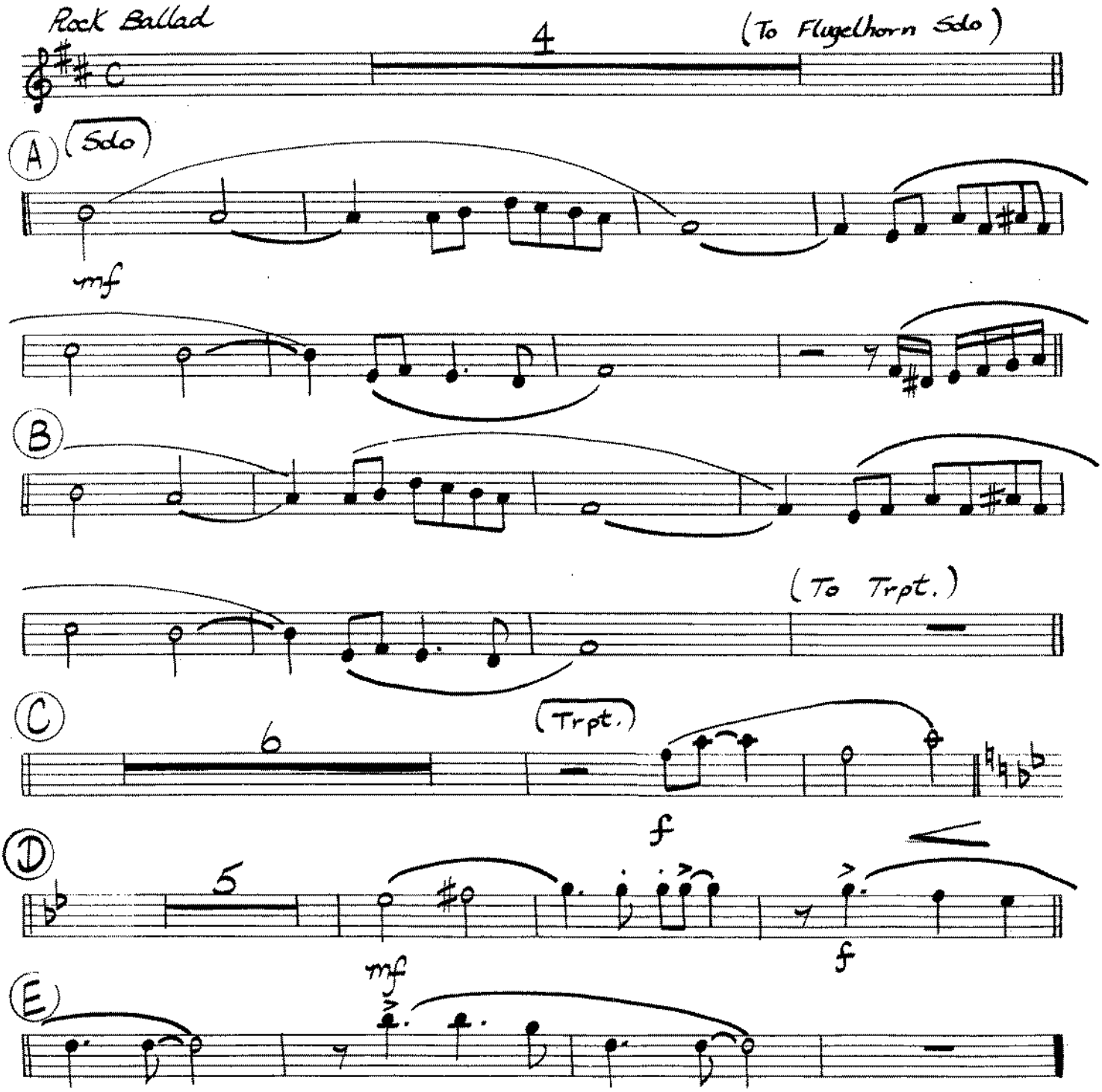

Copyright © 1973 by Colgems–EMI Music Inc., Hollywood, Calif.
This arrangement Copyright © 1976 by Colgems–EMI Music Inc. Used by Permission
International Copyright Secured Made in U.S.A. All Rights Reserved

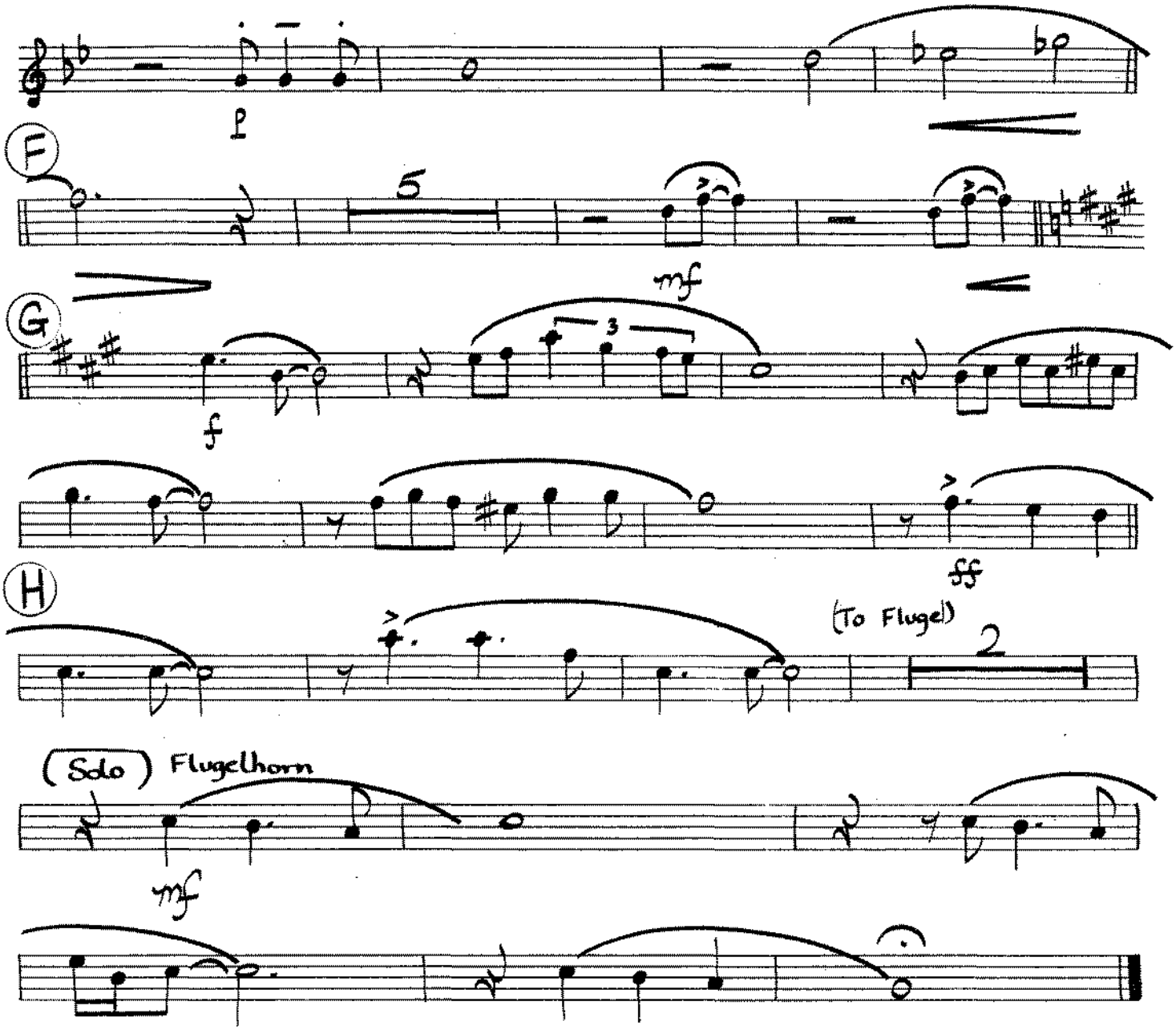
p
F
5
mf
G
f
3
ff
H
(To Flugel)
2
(Solo) Flugelhorn
mf

(From The Columbia Picture, Rastar Production "THE WAY WE WERE")

THE WAY WE WERE

3rd B♭ TRUMPET

Arranged by JOHN WILSON

Rock Ballad

Lyric by
ALAN and MARILYN BERGMAN
Music by MARVIN HAMLISCH

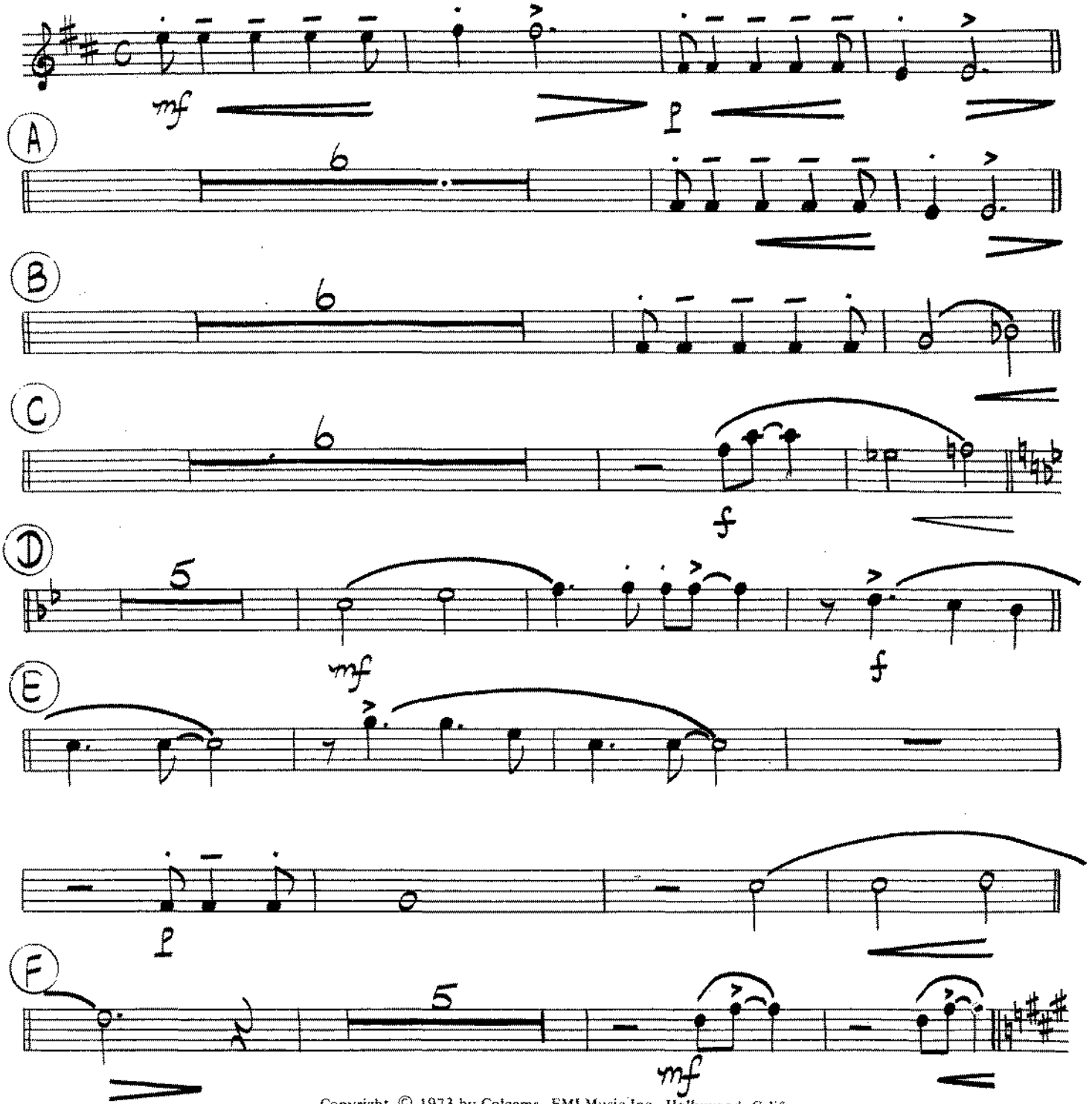

Copyright © 1973 by Colgems–EMI Music Inc., Hollywood, Calif.
This arrangement Copyright © 1976 by Colgems–EMI Music Inc. Used by Permission
International Copyright Secured Made in U.S.A. All Rights Reserved

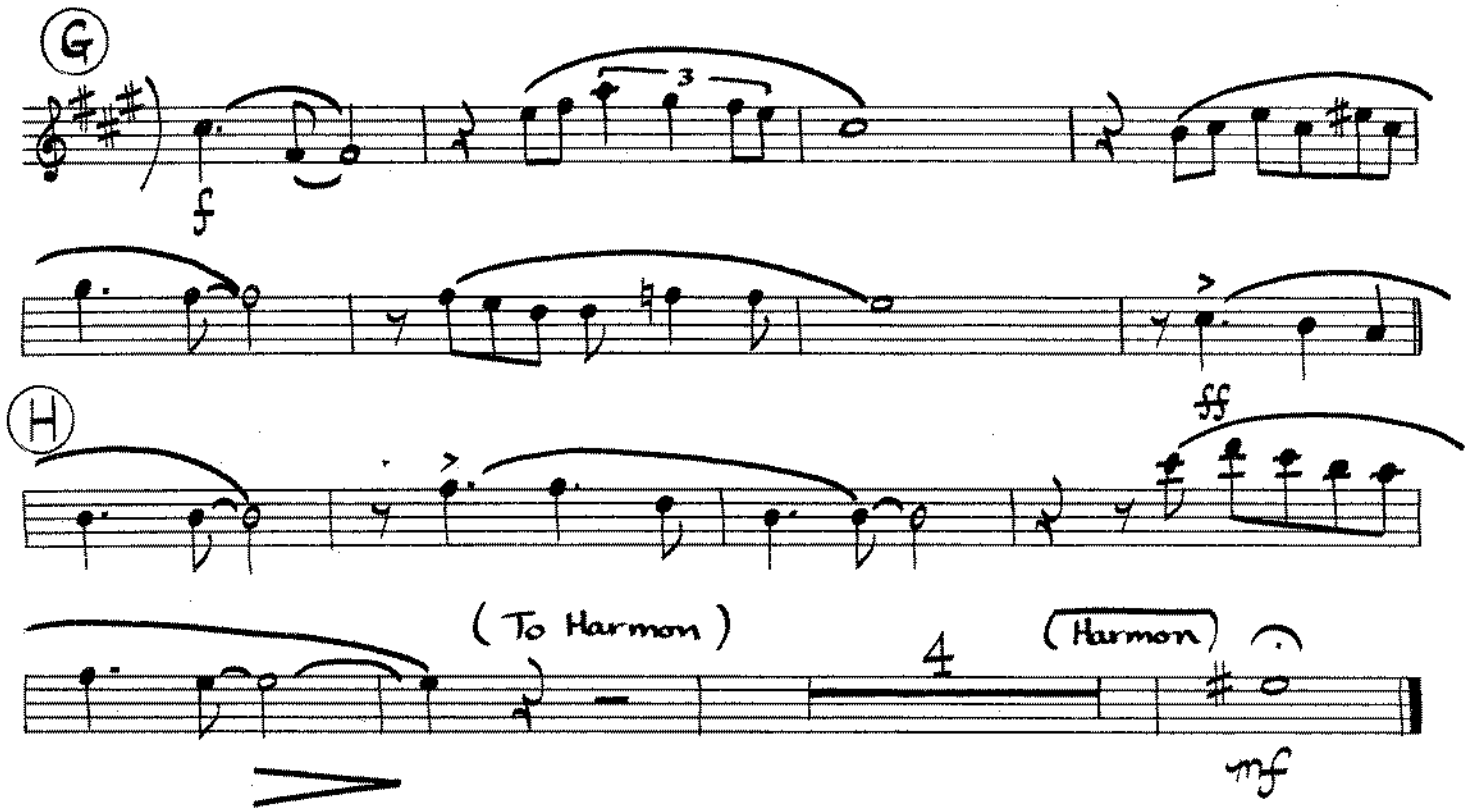
G
f
H
ff
(To Harmon)
4
(Harmon)
mf

(From The Columbia Picture, Rastar Production "THE WAY WE WERE")

THE WAY WE WERE

4th B♭ TRUMPET

Arranged by JOHN WILSON

Lyric by
ALAN and MARILYN BERGMAN

Music by MARVIN HAMLISCH

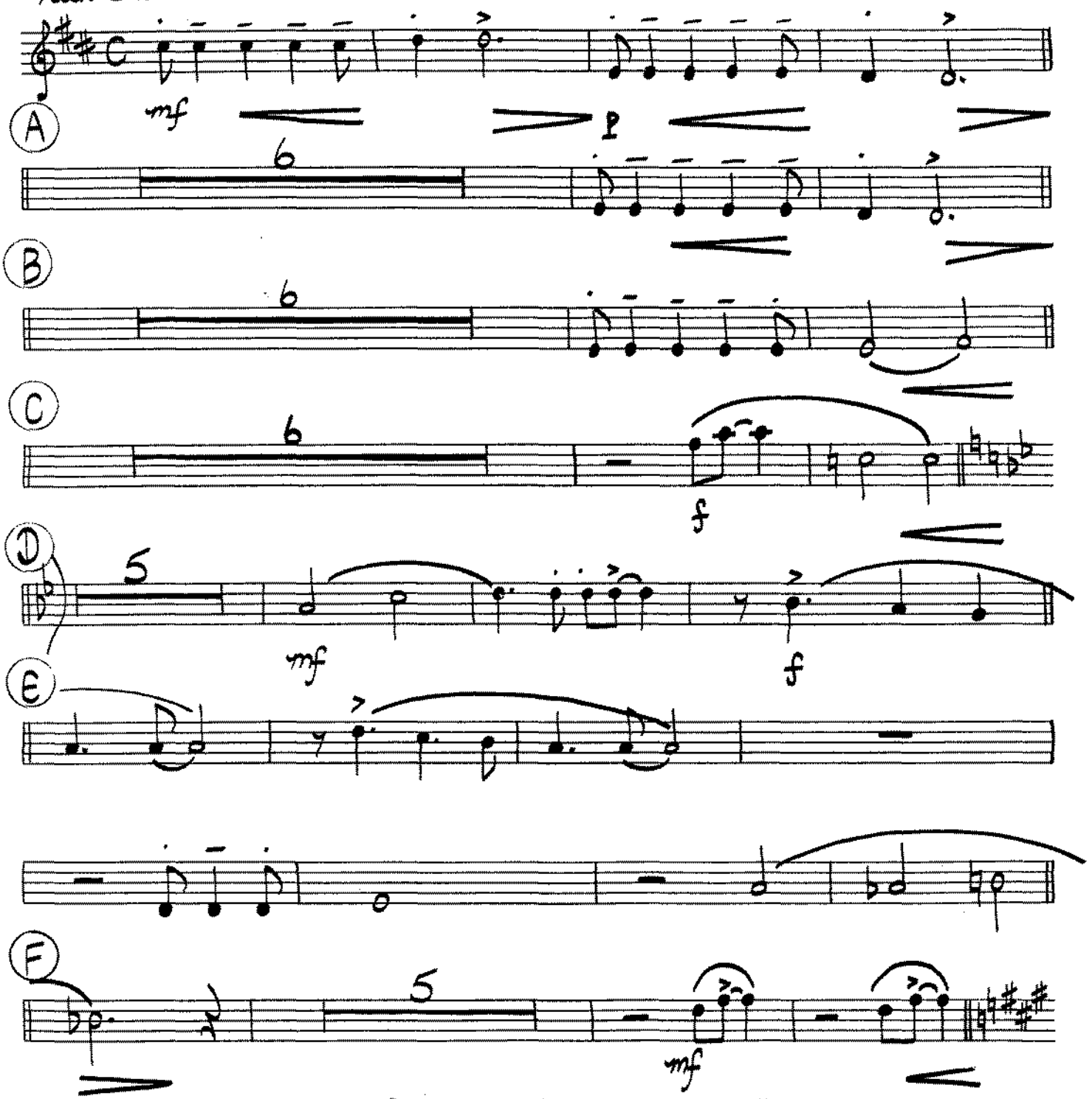

Copyright © 1973 by Colgems–EMI Music Inc., Hollywood, Calif.
This arrangement Copyright © 1976 by Colgems–EMI Music Inc. Used by Permission
International Copyright Secured Made in U.S.A. All Rights Reserved

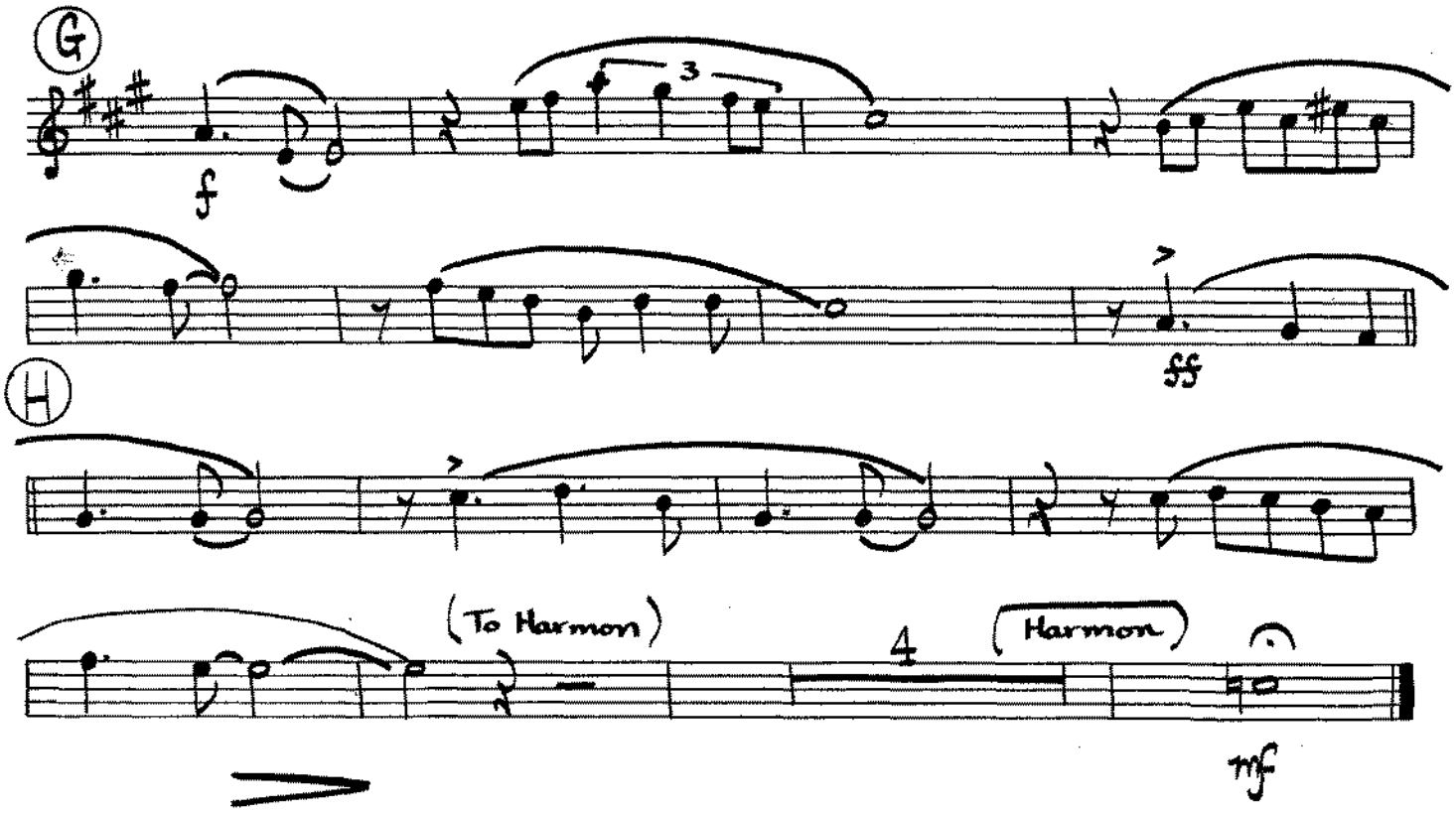
G
f
3
ff
H
(To Harmon)
4
(Harmon)
mf

21

(From The Columbia Picture, Rastar Production "THE WAY WE WERE")

THE WAY WE WERE

PIANO

Arranged by JOHN WILSON

Rock Ballad

Lyric by
ALAN and MARILYN BERGMAN
Music by MARVIN HAMLISCH

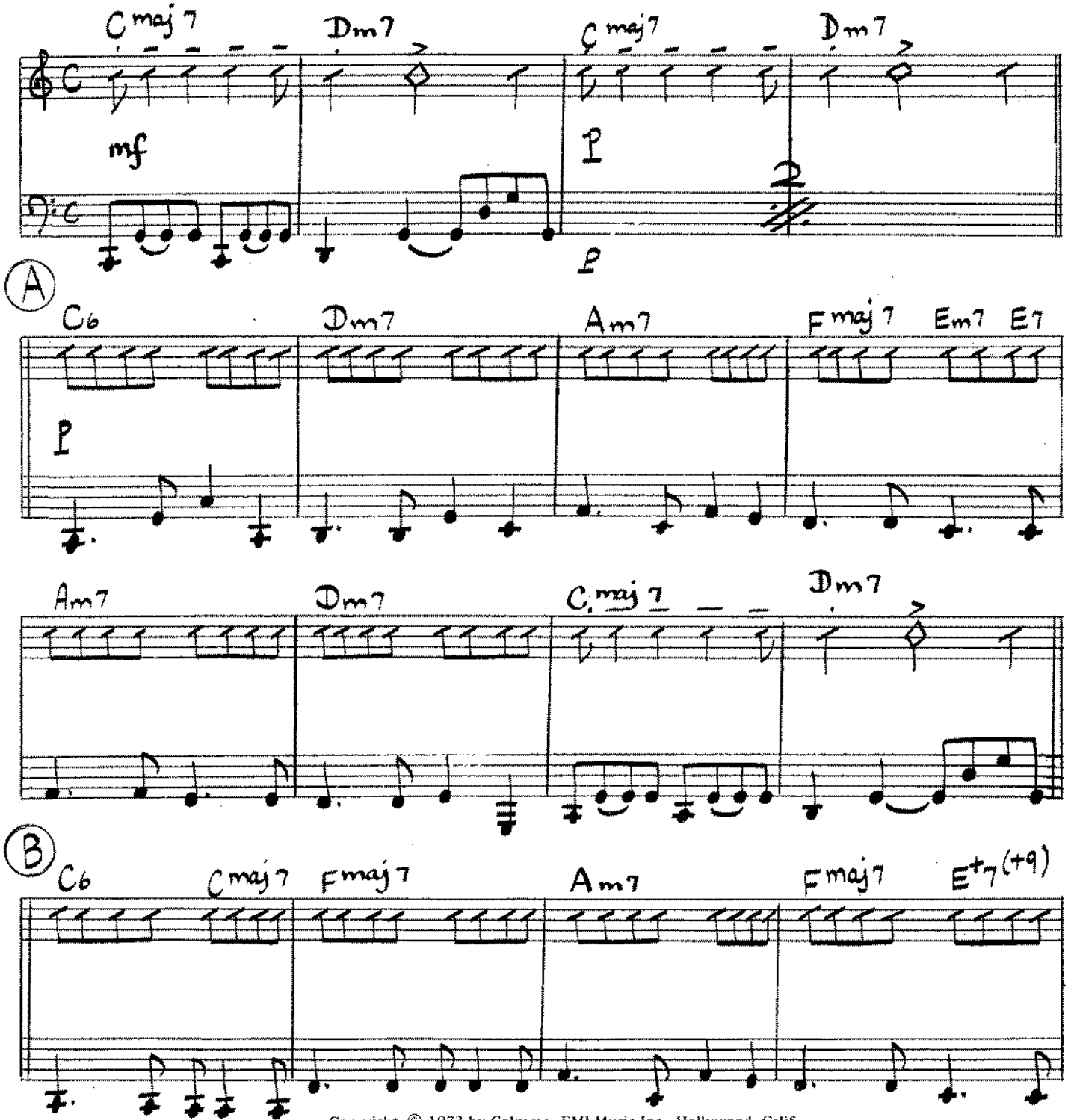

Copyright © 1973 by Colgems–EMI Music Inc., Hollywood, Calif.
This arrangement Copyright © 1976 by Colgems–EMI Music Inc. Used by Permission
International Copyright Secured Made in U.S.A. All Rights Reserved

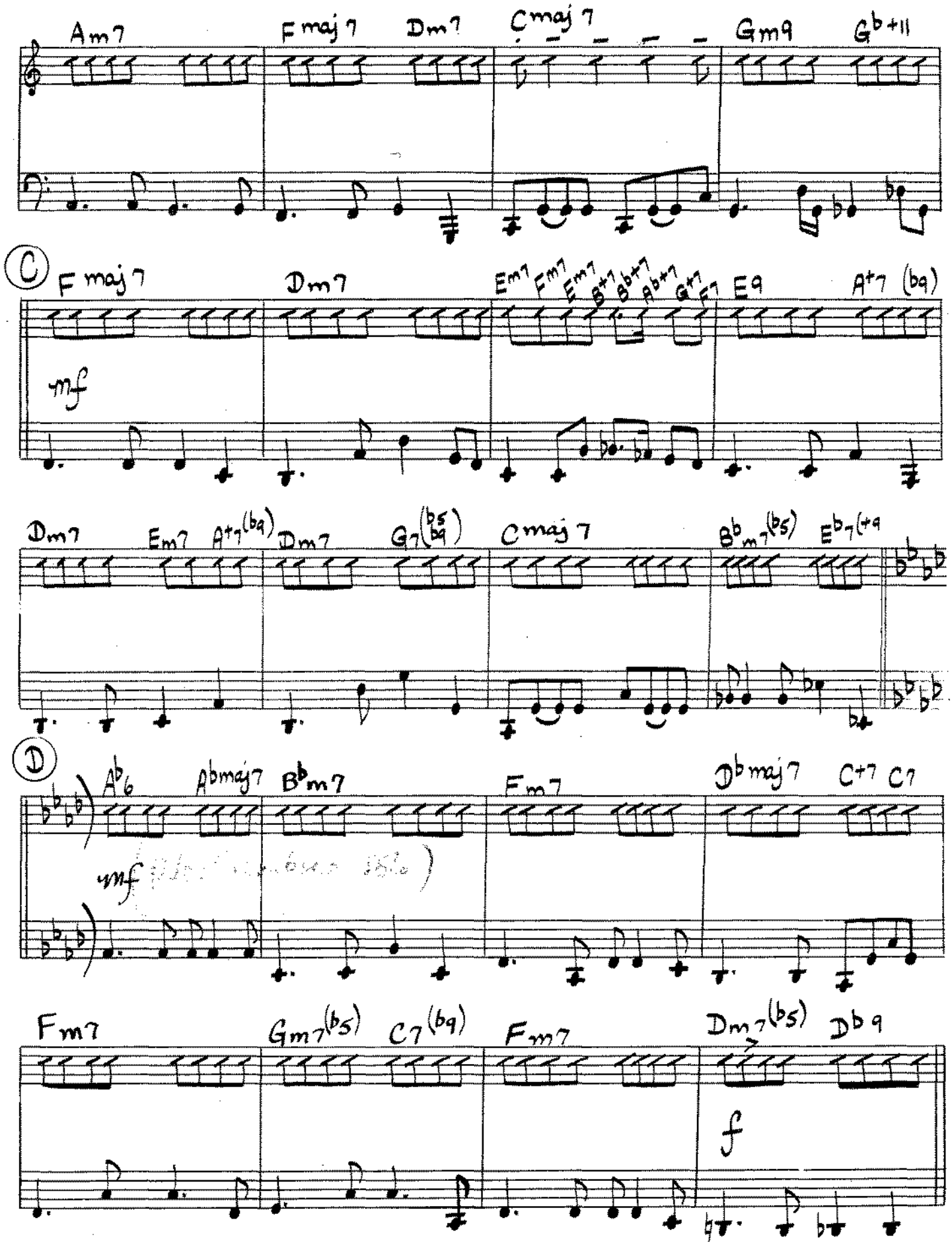
Am7 Fmaj7 Dm7 Cmaj7 Gm9 G♭+11
C
Fmaj7 Dm7 Em7 Fm7 Em7 B+7 B♭+7 A♭+7 G+7 E7 E9 A+7 (♭9)
mf
Dm7 Em7 A+7(♭9) Dm7 G7(♭5 ♭9) Cmaj7 B♭m7(♭5) E♭7(+9
D
A♭6 A♭maj7 B♭m7 Fm7 D♭maj7 C+7 C7
mf
Fm7 Gm7(♭5) C7(♭9) Fm7 Dm7(♭5) D♭9
f

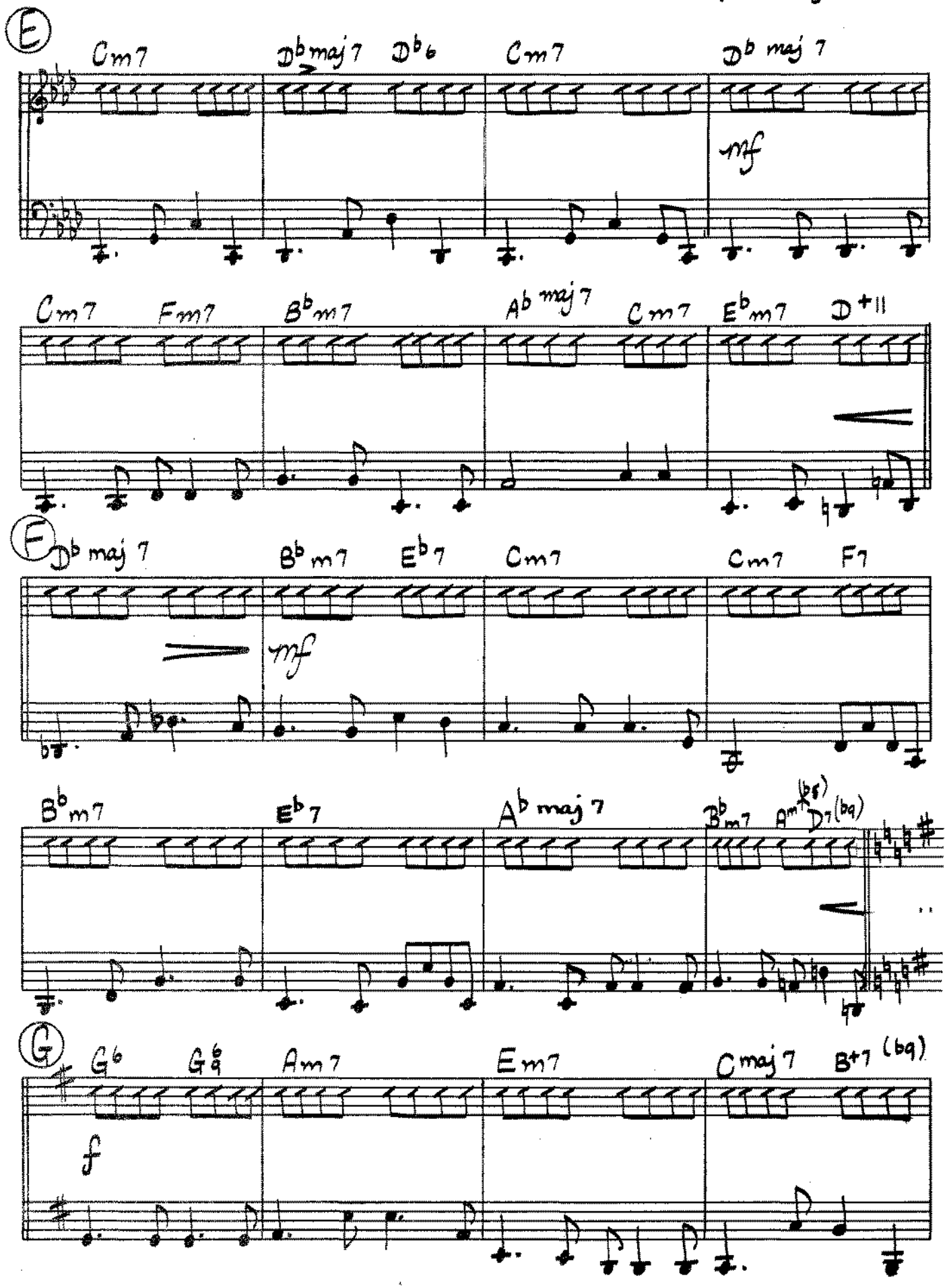
E
Cm7 Db maj 7 Db6 Cm7 Db maj 7
mf
Cm7 Fm7 Bbm7 Ab maj 7 Cm7 Ebm7 D+11
F
Db maj 7 Bbm7 Eb7 Cm7 Cm7 F7
mf
Bbm7 Eb7 Ab maj 7 Bbm7 Am7(b5) D7(b9)
G
Gb Gb9 Am7 Em7 Cmaj7 B+7 (b9)
f

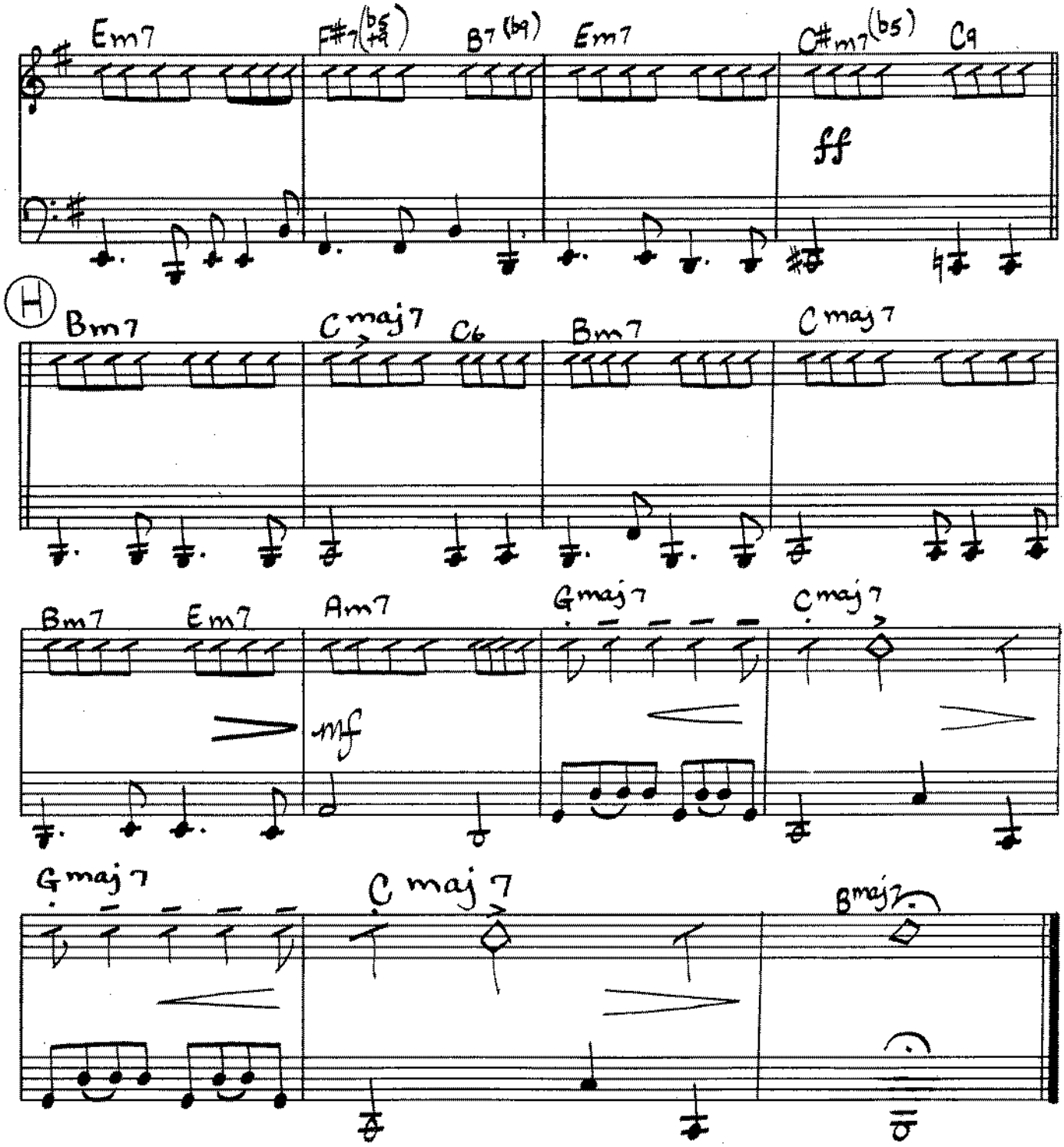
Em7
F#7(b5 #9)
B7(b9)
Em7
C#m7(b5)
C9
ff
H
Bm7
Cmaj7
C6
Bm7
Cmaj7
Bm7
Em7
Am7
Gmaj7
Cmaj7
mf
Gmaj7
Cmaj7
Bmaj7

21

(From The Columbia Picture, Rastar Production "THE WAY WE WERE")

THE WAY WE WERE

GUITAR

Arranged by JOHN WILSON

Lyric by
ALAN and MARILYN BERGMAN
Music by MARVIN HAMLISCH

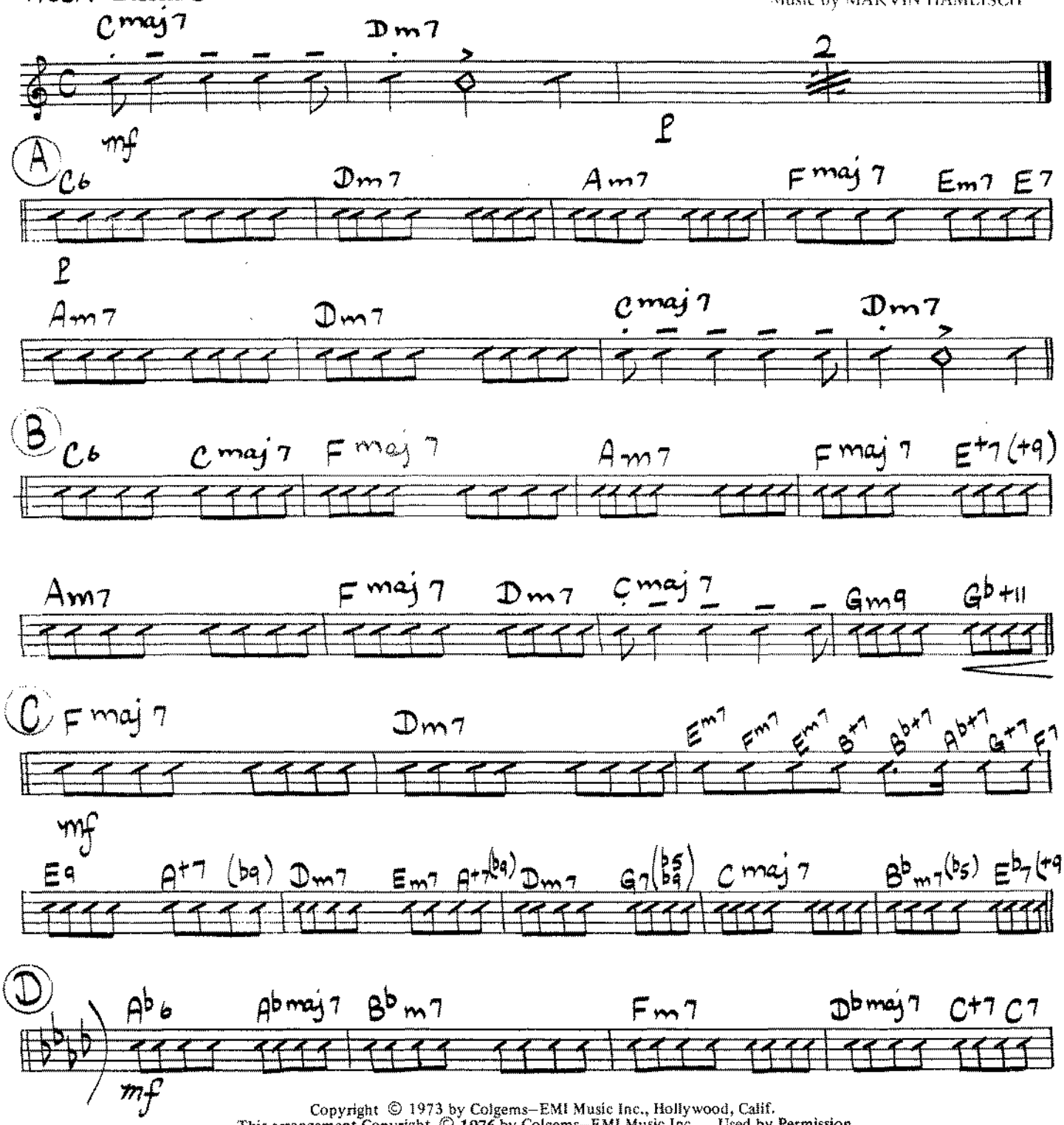

Copyright © 1973 by Colgems–EMI Music Inc., Hollywood, Calif.
This arrangement Copyright © 1976 by Colgems–EMI Music Inc. Used by Permission
International Copyright Secured Made in U.S.A. All Rights Reserved

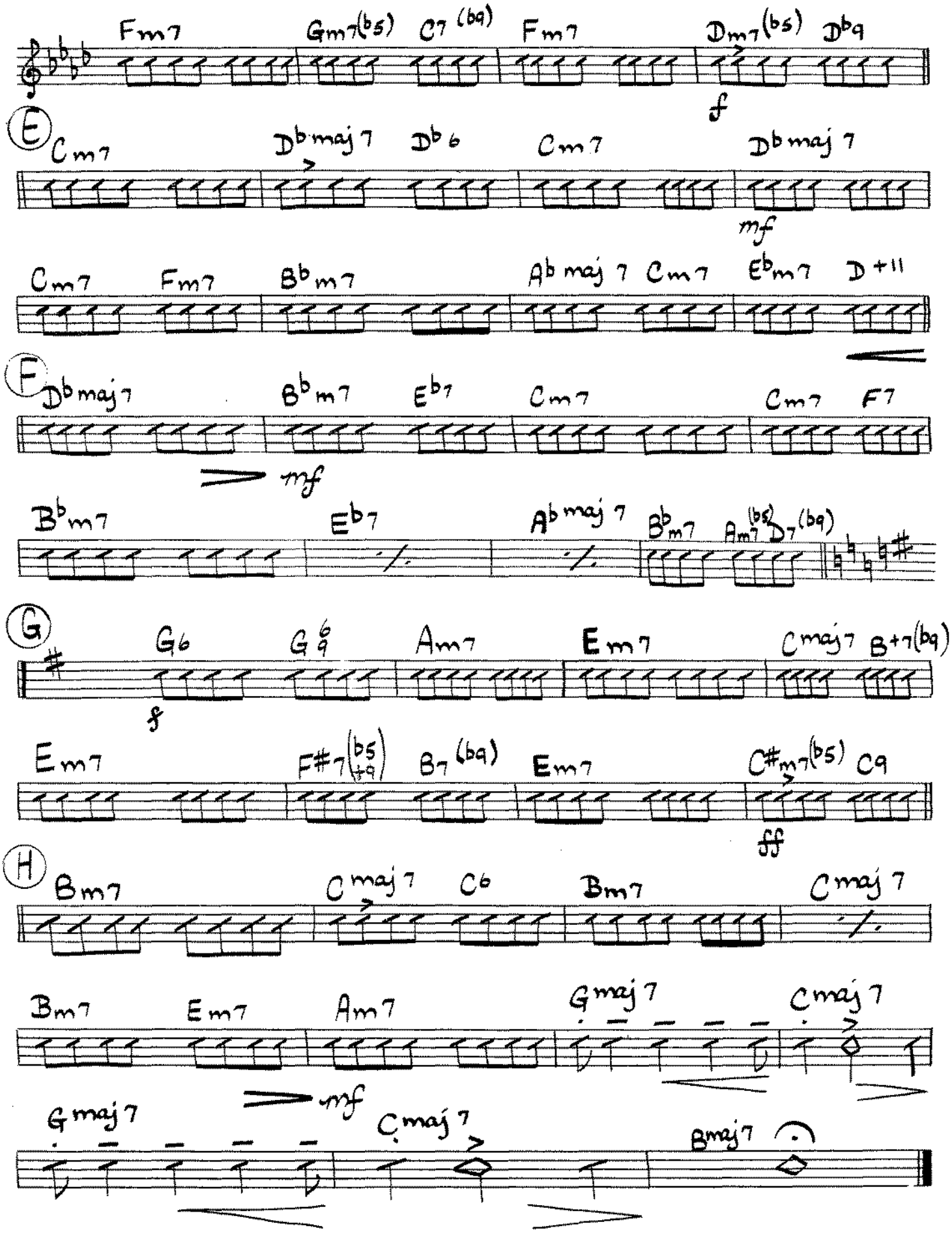
Fm7 Gm7(b5) C7(b9) Fm7 Dm7(b5) Db9
f
E
Cm7 Db maj 7 Db6 Cm7 Db maj 7
mf
Cm7 Fm7 Bbm7 Ab maj 7 Cm7 Ebm7 D+11
F
Db maj 7 Bbm7 Eb7 Cm7 Cm7 F7
mf
Bbm7 Eb7 Ab maj 7 Bbm7 Am7(b5) D7(b9)
G
G6 G6/9 Am7 Em7 Cmaj7 B+7(b9)
f
Em7 F#7(b5 +9) B7(b9) Em7 C#m7(b5) C9
ff
H
Bm7 Cmaj7 C6 Bm7 Cmaj7
Bm7 Em7 Am7 Gmaj7 Cmaj7
mf
Gmaj7 Cmaj7 Bmaj7

21

(From The Columbia Picture, Rastar Production "THE WAY WE WERE")

THE WAY WE WERE

Lyric by
ALAN and MARILYN BERGMAN

Music by MARVIN HAMLISCH

BASS

Arranged by JOHN WILSON

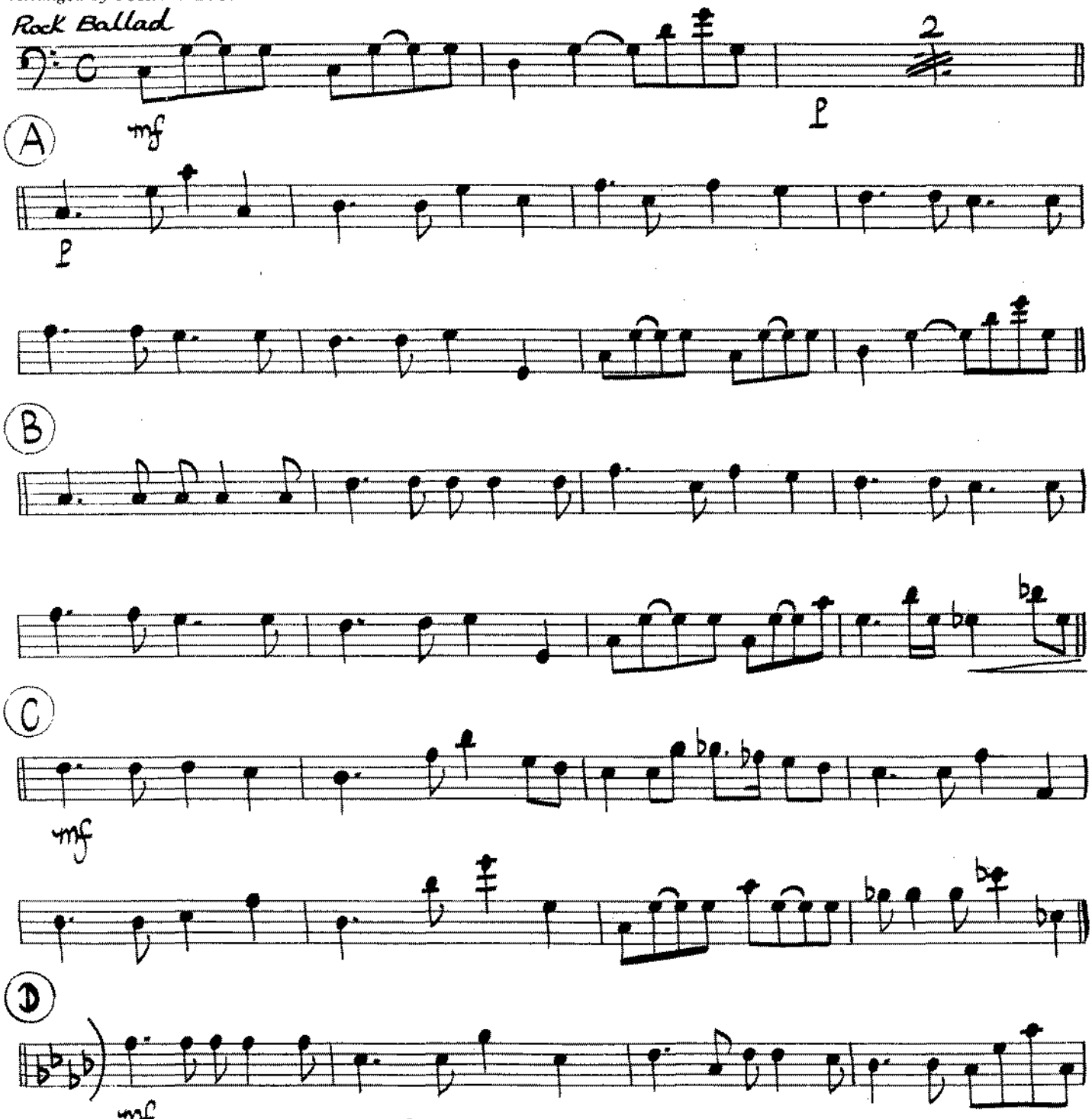

Copyright © 1973 by Colgems–EMI Music Inc., Hollywood, Calif.
This arrangement Copyright © 1976 by Colgems–EMI Music Inc. Used by Permission
International Copyright Secured Made in U.S.A. All Rights Reserved

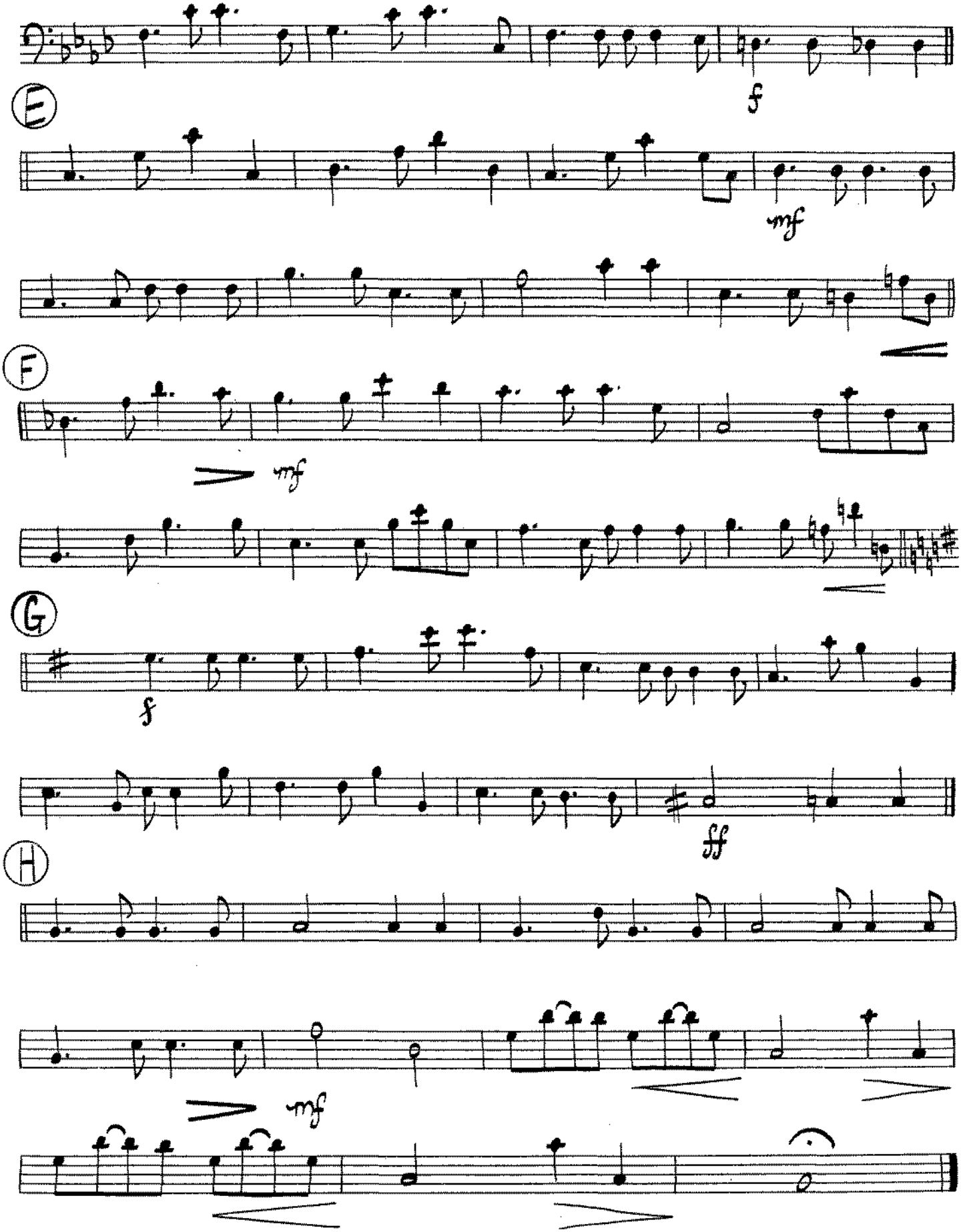
E
F
G
H
f
mf
mf
f
ff
mf

21

(From The Columbia Picture, Rastar Production "THE WAY WE WERE")

THE WAY WE WERE

DRUMS

Arranged by JOHN WILSON

Lyric by
ALAN and MARILYN BERGMAN
Music by MARVIN HAMLISCH

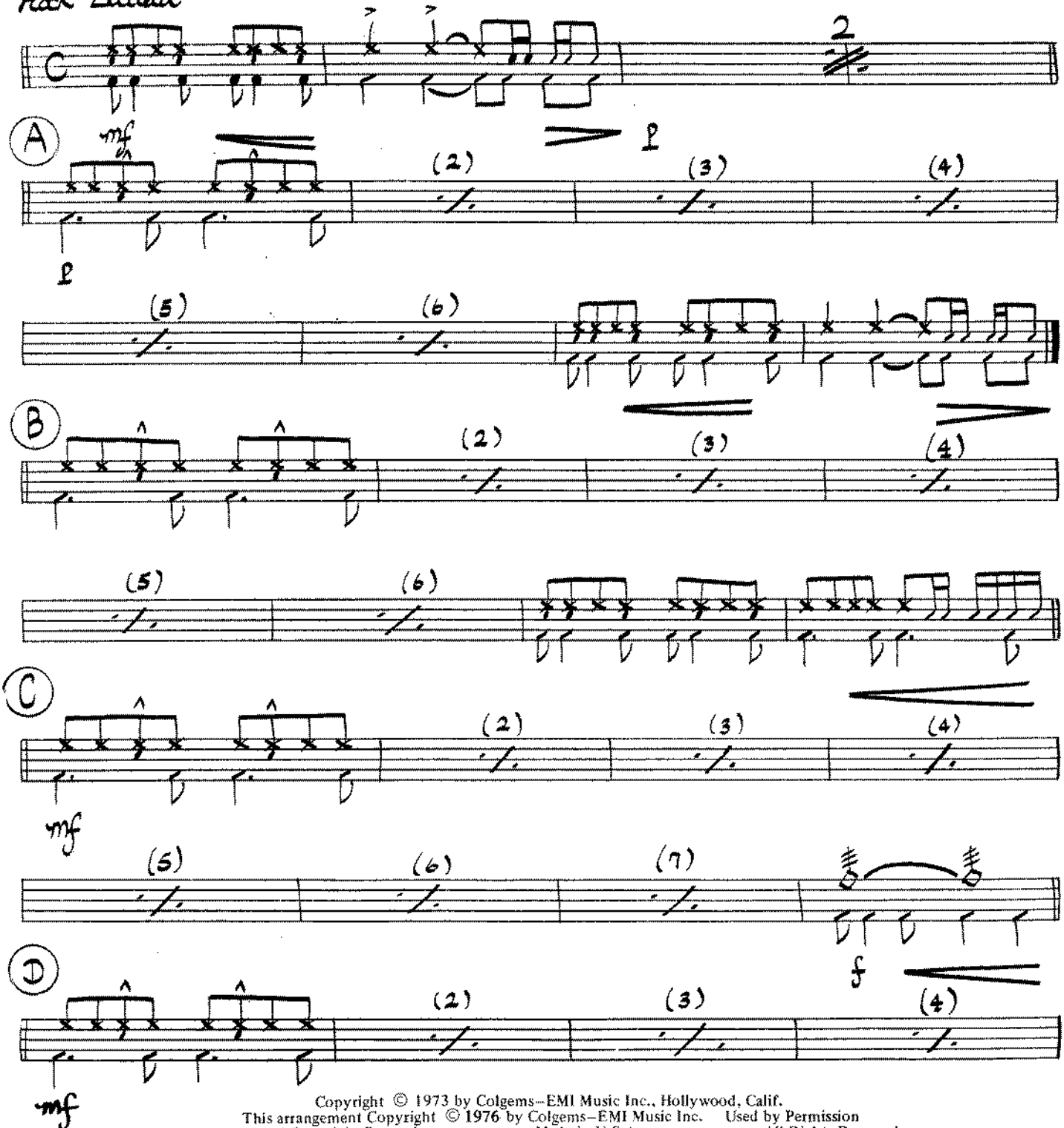

Copyright © 1973 by Colgems–EMI Music Inc., Hollywood, Calif.
This arrangement Copyright © 1976 by Colgems–EMI Music Inc. Used by Permission
International Copyright Secured Made in U.S.A. All Rights Reserved

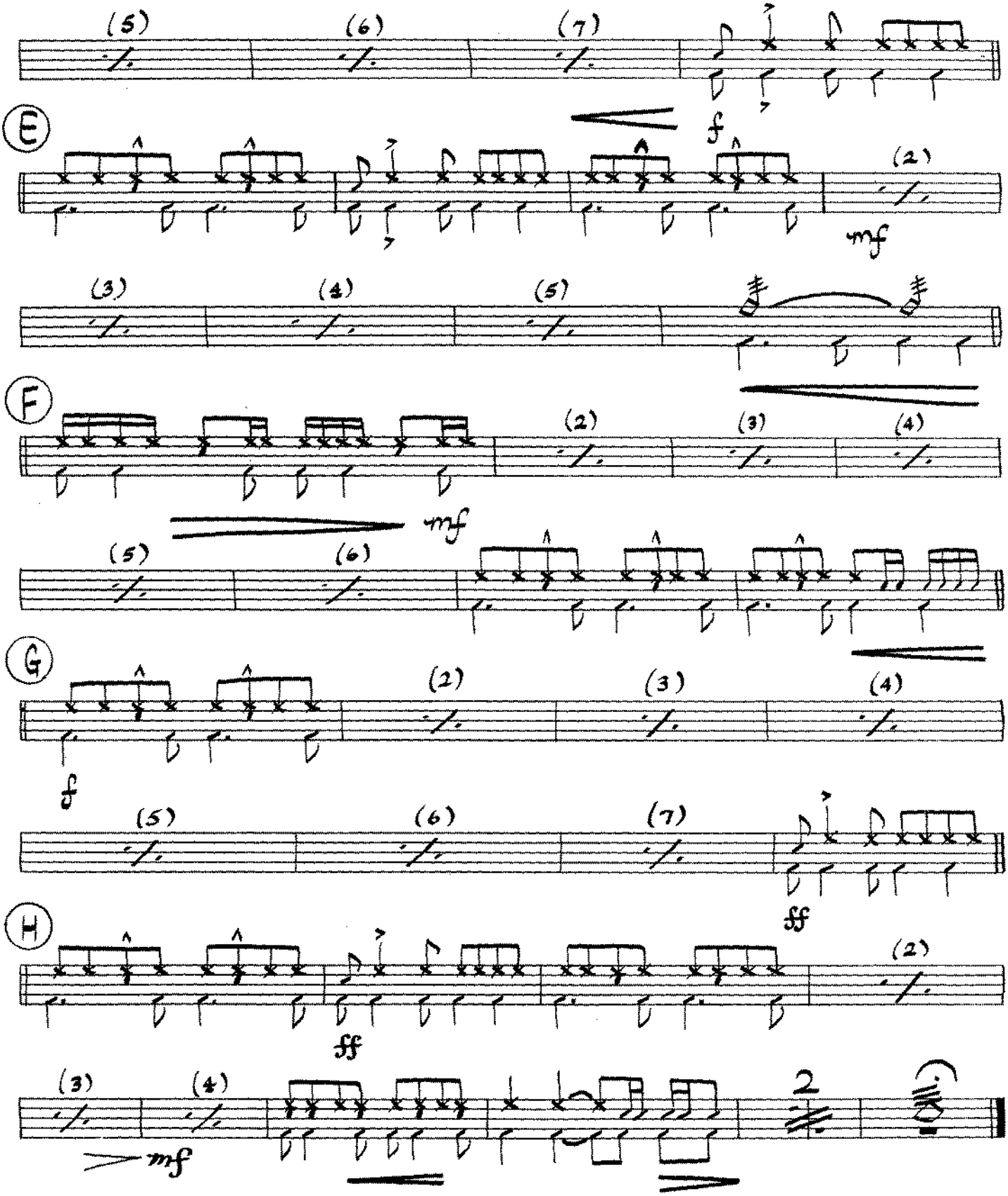
(5)
(6)
(7)
f
E
(2)
mf
(3)
(4)
(5)
F
(2)
(3)
(4)
mf
(5)
(6)
G
(2)
(3)
(4)
f
(5)
(6)
(7)
ff
H
(2)
ff
(3)
(4)
mf
2

(From The Columbia Picture, Rastar Production "THE WAY WE WERE")

THE WAY WE WERE

CONDUCTOR

Arranged by JOHN WILSON

Rock Ballad

Lyric by
ALAN and MARILYN BERGMAN
Music by MARVIN HAMLISCH

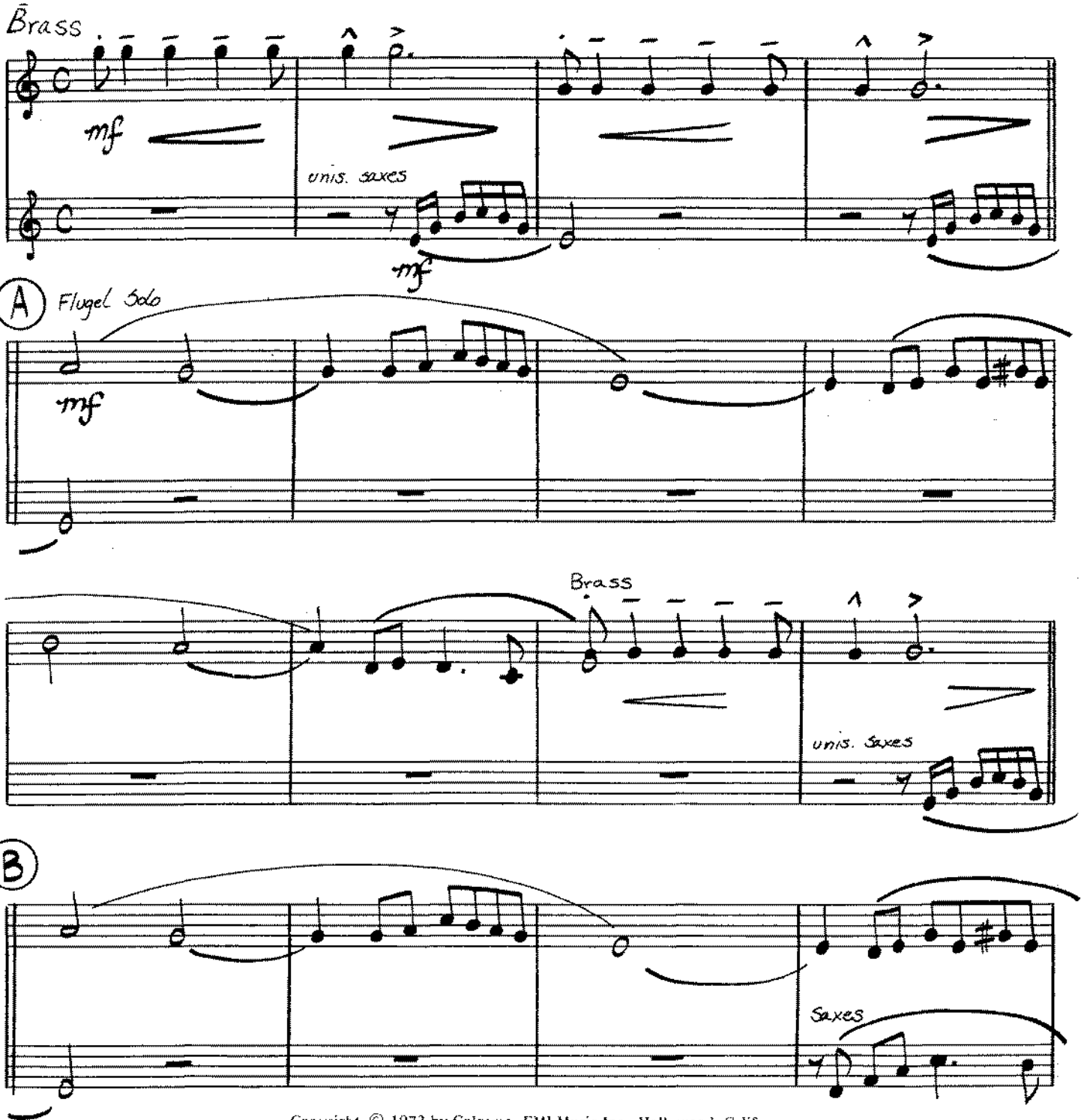

Copyright © 1973 by Colgems–EMI Music Inc., Hollywood, Calif.
This arrangement Copyright © 1976 by Colgems–EMI Music Inc. Used by Permission
International Copyright Secured Made in U.S.A. All Rights Reserved

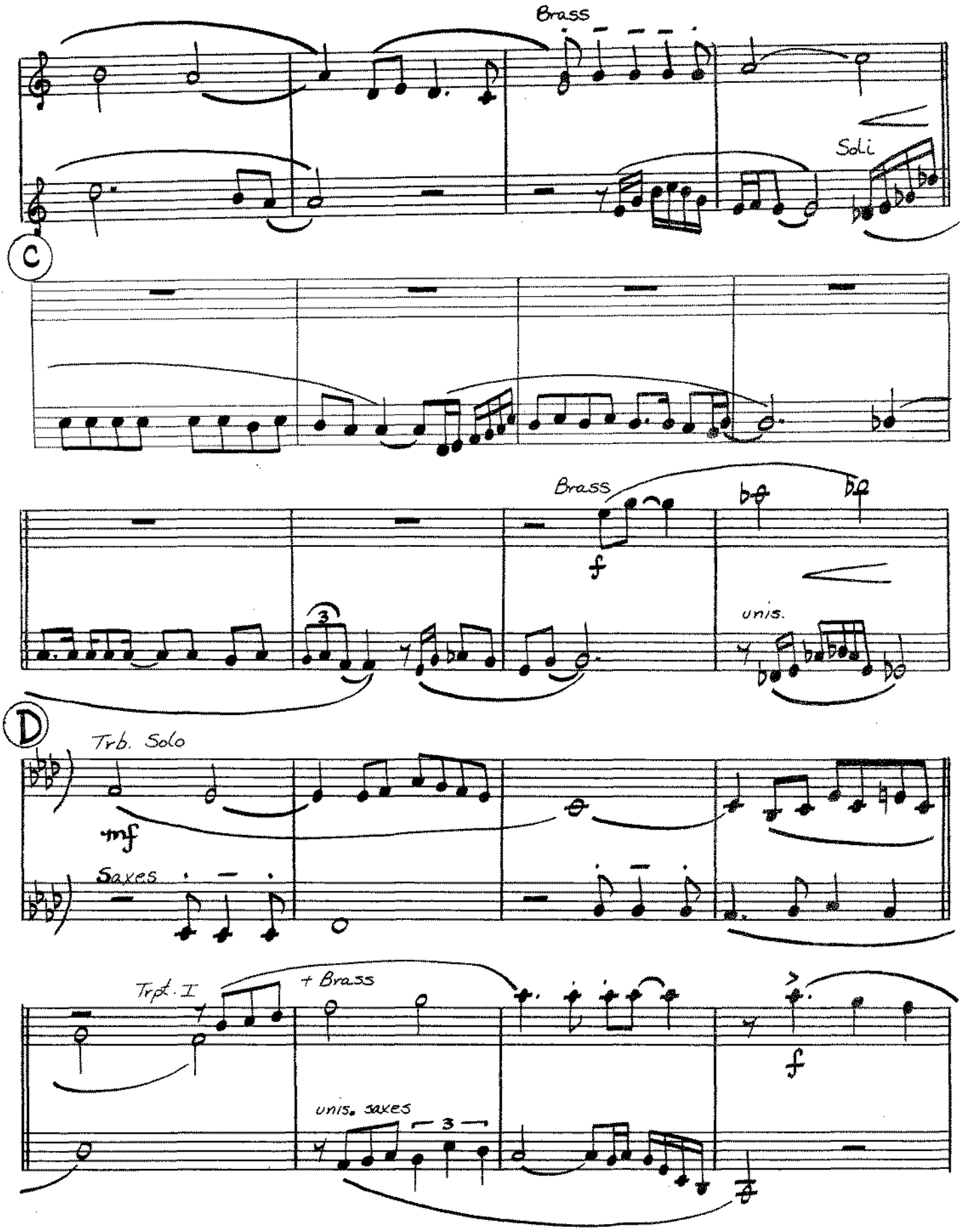
Brass
Soli
C
Brass
f
unis.
D
Trb. Solo
mf
Saxes
Trpt. I
+ Brass
unis. saxes
3
f

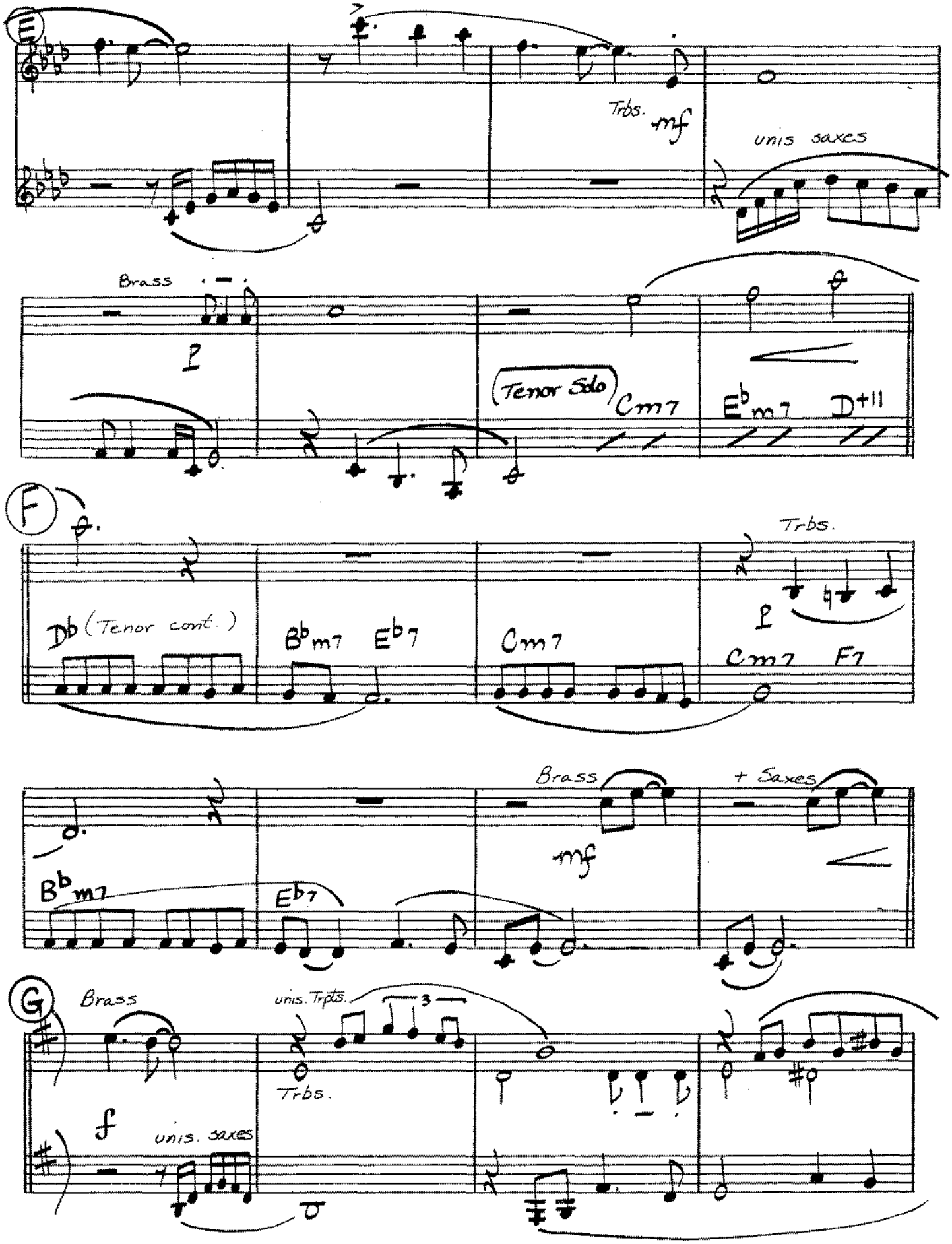
E
Trbs.
mf
unis saxes
Brass
(Tenor Solo)
Cm7
Eb m7
D+11
F
Db (Tenor cont.)
Bb m7
Eb 7
Cm7
Trbs.
Cm7
F7
Brass
+ Saxes
mf
Bb m7
Eb 7
G
Brass
unis. Trpts.
3
Trbs.
f
unis. saxes

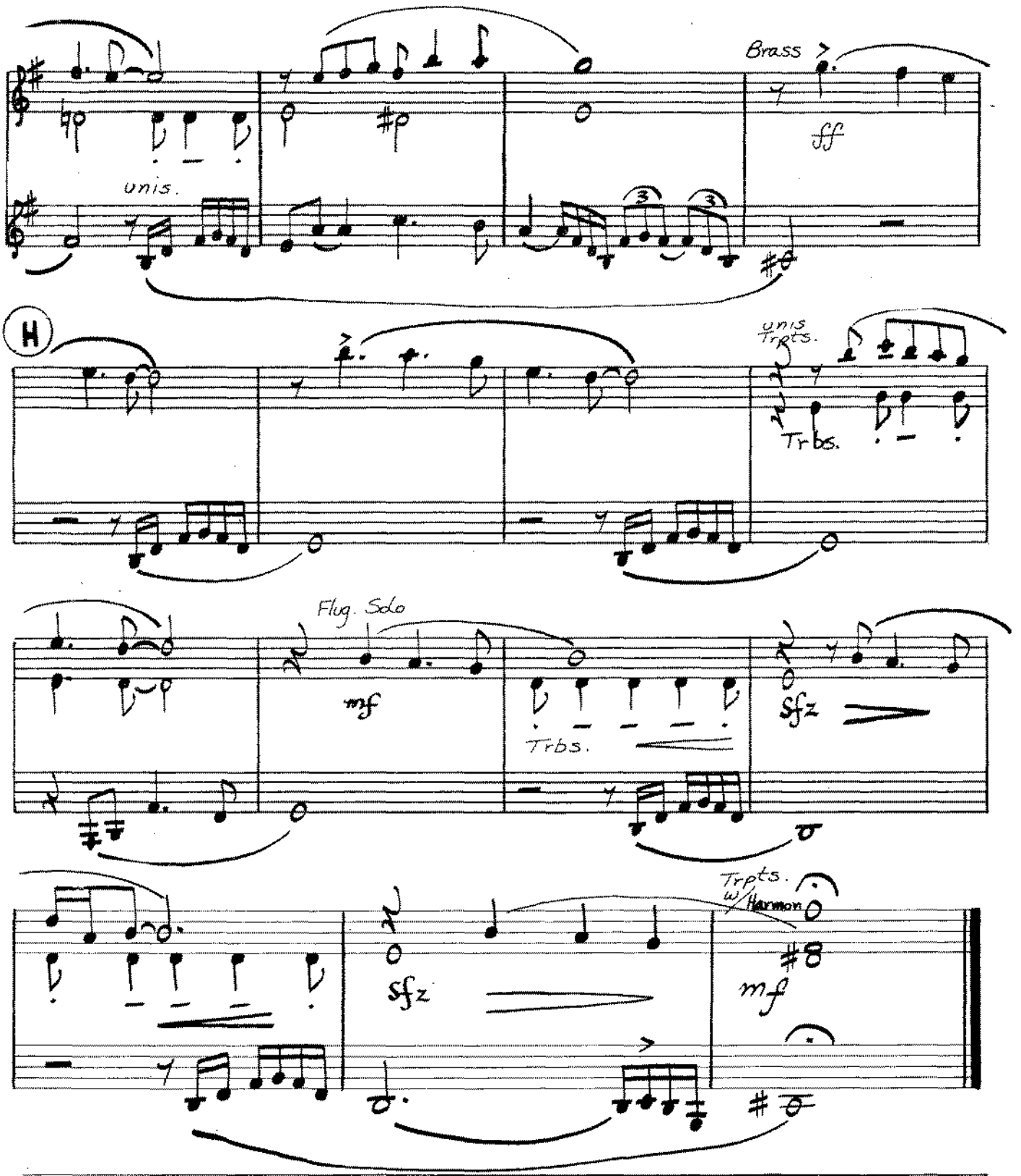
Brass
ff
unis.
H
unis Trpts.
Trbs.
Flug. Solo
mf
Trbs.
sfz
Trpts. w/Harmon
sfz
mf